WEATHER FORECASTS

Victoria and Vicinity—Light to moderate winds; continued fine and hot.
Vancouver and Vicinity—Continued fine and hot.

The Daily Colonist.

(ESTABLISHED 1858)

COLONIST TELEPHONES
Business Office 11
Circulation 12
Job Printing 197
Editorial Rooms 80
Editor 2111

NO. 170—SIXTY-FIFTH YEAR | VICTORIA, BRITISH COLUMBIA, FRIDAY, JUNE 29, 1923 | EIGHTEEN PAGES

United States Action Raises Grave Issues Between Countries

Marquis Curzon Informs Lords Britain Not Concerned in Prohibition Question, But Is Vitally Interested in Treatment Accorded British Ships in American Waters

MAKES CLEAR THAT BRITAIN IS AGAINST THE 12-MILE LIMIT

LONDON, June 28.—In the course of his statement today in the House of Lords on the ship liquor question, Marquis Curzon explained that it was a very difficult and delicate matter, raising grave issues in both international law and policy. The British government was not concerned with prohibition in the United States. But it was concerned with the treatment meted out to British ships in United States waters and the degree in which that treatment conformed to or departed from international practice.

Britain's Attitude

He would not discuss the legal rights of the United States to impose conditions on foreign vessels entering its waters, because on this subject international law was decisive. He next detailed the steps taken by Great Britain, starting with a note to the United States Government from the British Ambassador at Washington after Attorney-General Daugherty's ruling that the Volstead Act applied to foreign ships.

"We pointed out," he continued, "that for any state, even constructively to project the operation of its strictly domestic municipal law on to foreign vessels on the high seas—which was the practical effect of the American ruling—would be unprecedented, and if adopted by other states would subject all shipping other than coastwise to the evils of allowing for a conflict of authority.

"The United States acknowledged rights of this nature, but did not enter into discussion of its arguments."

Legal Position

Great Britain's legal position, according to its legal authorities, Lord Curzon said, is as follows:

"There are two recognized principles of international law which prevent us from contending that the United States committed a violation of international law in forbidding foreign vessels to bring liquor within its waters. The first is that foreigners trading with a country must comply with its laws; the second is that every sovereign independent state is supreme over all persons and property within its dominions, including ships in its territorial waters.

"That is the strict interpretation of the law; but there are other considerations of scarcely inferior validity and importance. The principles to which I have referred cannot be pushed to extremes, but must be applied with moderation and good sense. A ship is a traveling unit passing from one state to another, and therefore cannot escape the necessity of complying with other legal systems which may not be consistent with the law of the particular country it happens to be visiting.

"Furthermore, it is universally recognized that a ship has a particularly close relationship to the state whose flag she flies, and on many matters it

(Continued on Page 4)

States Britain's Policy

MARQUIS CURZON
who made it clear in a speech in the House of Lords that Great Britain will not agree to the United States' suggestion of a 12-mile limit for liquor search.

MEMBER TO PRESS FOR SALE OF BEER

Ontario Conservative Believes British Race Will Not Settle Where No Drink Is Permitted

TORONTO, June 28.—J. A. McCausland, Conservative member for Southwest Toronto in the newly elected Legislature, today definitely announced that the first thing he would do at the next session of the Legislature would be to press for a change in the Ontario Temperance Act.

"We cannot hope to get good English and Irish and Scotch stock into this Province if they cannot get a glass of beer," said Mr. McCausland. "They will not come. We will keep on filling up with foreigners, and we have too many of them now."

SCOTCH WHISKY NOT MALT LIQUOR

VANCOUVER, June 28.—After a spirited legal argument between H. S. Wood, Crown Attorney, and Oscar Orr, counsel for Walter Mullins, of Alert Bay, appealing from conviction for selling liquor, Judge Cayley today disposed of the latest attack on the Liquor Act by holding that Scotch whisky did not come within the malt liquor and beer section.

Mr. Orr contended that the milder penalties provided for offences connected with "malt liquor and beer," included Scotch whisky, because he had brought expert evidence to show that Scotch whisky was made chiefly of malt."

"I must interpret the section not only according to the literal meaning of the words, but to the spirit of the act," said Judge Cayley.

Mullins' original sentence of six months was confirmed, but was made applicable from the date of his arrest in April.

Export Restrictions Do Not Affect Farmers

OTTAWA, June 28.—Frank Cahill, Liberal, Pontiac, asked in the House today if it was the intention of the government to exclude from the provisions of the act prohibiting the export of pulpwood to foreign countries, lands of settlers and farmers.

Premier King replied that wood grown by farmers on their own property would be exempted from the regulations in regard to export.

POPE APPEALS FOR JUST REPARATIONS

His Holiness Calls Upon Nations to Consider World's Pressing Problems in Spirit of Justice

ROME, June 28.—An entreaty to those who control the destinies of nations to consider the world's pressing problems, including that of reparations, "in that Christian spirit which does not separate the exigencies of justice from those of social charity," is contained in a letter written by Pope Pius to Cardinal Gasparri, the Papal secretary of state.

Referring obviously to the reparations situation, the letter says:

"Justice and social charity, as well as the creditors' own interests, seem to require that more should not be asked of the debtor than he can give without completely exhausting his resources and productive powers. It is just that creditors should have guarantees proportionate to the importance of their claims. But we leave them to consider if it is necessary to maintain to that end territorial occupations imposing grave sacrifices on the occupied countries."

Bank Statement for May Shows Decrease

OTTAWA, June 28.—The decrease in the reserve fund of the Union Bank of Canada is reflected in the bank statement for the month of May, issued from the Finance Department today.

The reserve fund of Canadian banks on May 31 totalled $126,450,000, as compared with $130,675,000, at the end of April, or a decrease of $4,250,000. Total assets of Canadian banks declined by $26,969,476 during May, and total liabilities by $22,195,812.

PLAN CHANGE IN VETERANS' BILLS

Senate Committee Would Make Important Alterations in Measures Approved by House of Commons

LIMITS EXTENT OF PENSION PAYMENTS

Approves of Traveling Board to Review Applications From Ex-Service Men and Rejects District Boards

OTTAWA, June 28.—Extensive modifications of the House of Commons bills amending the Pensions Act and the Returned Soldiers' Insurance Act, respectively, are recommended in the report of the Senate committee which has been considering them.

In the case of the Insurance Act it is recommended that the seventy-one cases involved be revived by the Minister of the D. S. C. R., with a view to carrying out the intention of Parliament in 1922.

An Assumption

The Senate committee found that under the original act is was assumed ex-service men were under all conditions entitled to take out insurance up to $5,000 without medical examination. The law provided, however, that the Minister might refuse to make an insurance contract if, after investigation, the circumstances warranted. In certain cases it was held that insurance had been taken out in favor of interested people other than dependents. Under the 1922 amendments the committee decided that of seventy-one cases outstanding, fifty would be rejected on this score.

Suggests Inquiry

The Senate committee decided that the intention of the law was that insurance should be granted only to ex-service men in favor of their dependents. The recommendation is that before altering existing legislation there be a thorough investigation as to the law as it is at present administered in Great Britain and the United States, where the insurance principle and not the "due to service" principle, to some extent governs. The investigation also should thoroughly determine what would be the effect of the House of Commons bill.

The committee finds that under the existing law every soldier disabled during service is pensionable, but un-

Continued on page 8

Insulin Supply Is Assured In Ample Quantity He States

SAN FRANCISCO, June 28.—Some of the components of insulin, recently-devloped drug, which were obtained heretofore only from animal and fish pancreas, may be obtained from long grass, onion tops and other vegetable matter. Dr. J. B. Collip, of the University of Alberta, one of the two discoverers of the drug, told the convention of the American Medical Association here today.

Other speakers expressed the opinion that this enlargement of the insulin field would mean its increased production, and a lower cost to the practitioner and patient for its use in combatting diabetes.

Riotous Scenes In Australian House

MELBOURNE, June 28—The Australian House of Representatives today passed the two-monthly supply bills after an all-night sitting, which was marked by extraordinary scenes.

Premier Bruce applied the closure relentlessly and no speeches were permitted. At least sixty-five divisions were taken amid the uproarious dissent of the Laborites. Cabb, the Labor representative for Angus, was suspended and several other Laborites were named by the Speaker.

The bill finally passed at 10 o'clock this morning.

Steel Interests of Wales Look to B.C.

ALLEGE OFFICIALS SHOW OPPOSITION

Veterans Petition Parliament to Place Restraint Upon Department Heads Lacking Sympathy

OTTAWA, June 28.—A petition signed by officers of the various veterans' associations in Canada was submitted in the House of Commons today by J. T. Shaw, Independent, Calgary West, to the effect that the chairman and secretary of the Board of Pensions Commissioners and the deputy minister and director of medical services, D. S. C. R., be instructed to refrain from further expression of opposition to House of Commons legislation made upon the recommendation of the Ralston Royal Commission on pensions and re-establishment.

The petition asks further that those officials be cautioned to exercise greater sympathy toward disabled ex-service men and dependents of deceased ex-service men.

No comment was offered.

Pacific Coast Steel Company Latest Concern to Seek Entry Into This Province—Has Investigated Situation

VANCOUVER, June 28.—News of the advent of a third concern in the race to be the first to establish an iron and steel industry on the Pacific coast reached the city today in a private letter from L. J. Webb, who represents Welsh iron and steel interests at Los Angeles.

Studying Field

The Pacific Coast Steel Company is the name of the new concern entering the field and, according to Mr. Webb's letter, the company at the present time has representatives in British Columbia investigating the coal question, as a blast furnace established anywhere on the Pacific coast would be dependent on British Columbia coking coal.

Both Mr. Webb's company and the new one are understood to have large financial backing in British Columbia.

Transportation Head to Hold Conference

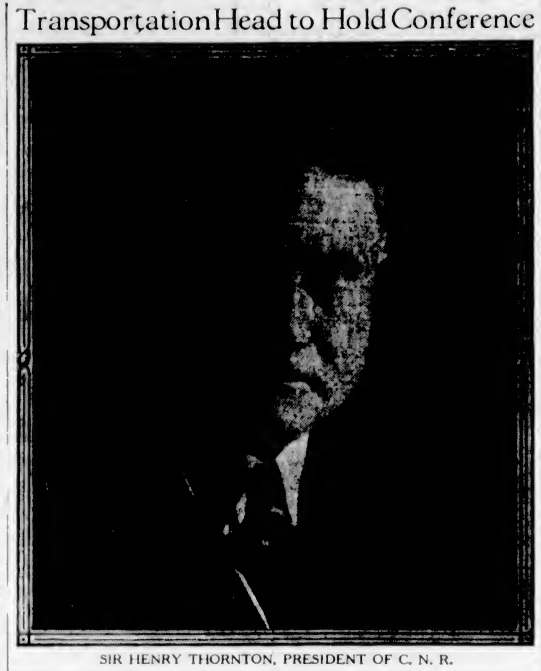

SIR HENRY THORNTON, PRESIDENT OF C. N. R.

Electrical Officials Arrive in City Today

Concluding Two-Day Sessions of Northwest Light and Power Association Will Be Held at Empress Hotel—Big Golf Tournament at Colwood This Afternoon

OVER two hundred and fifty delegates will reach Victoria this afternoon to attend the concluding sessions of the sixteenth annual convention of the Northwest Electric Light and Power Association, which will be held in this city today and tomorrow. The visitors will be met at the C. P. R. boat from Seattle this afternoon at 2:15 o'clock, and will be escorted to the Empress Hotel, which will be the convention headquarters, by one of the local bands. In addition to the business meetings, a programme of entertainment has been arranged.

Come From Many Points

Electrical engineers, power officials and executives from the States of Washington, Montana, Utah, Oregon, California, and the Province of British Columbia, and the Yukon, and several from the National Electric Lighting and Power organization of New York, will be present at the gathering here.

This will be the first time that Victoria will have as its guests delegates to a big electrical convention composed of representatives of the industry in Canada and the United States. The opening sessions of the convention were held in Seattle yesterday and Wednesday, and proved very successful. Among the papers read by leading electrical men included, "Co-ordination of Public Utility Systems and Reasons for a National Policy," "State and Municipal Ownership From the Insurance Man's Point of View," "Public Opinion of Commission Regulation," and "Trend of Court Decisions and Legislation."

The only business meeting of the convention here will be held tonight at 9 o'clock at the Empress Hotel, with Mr. N. W. Brockett presiding. Special reports of section chairmen will be presented, and the election of officials for the 1923-'24 season will take place. Mr. M. H. Aylesworth, executive manager of the National Electric Light Association, New York City, will deliver an address on "The Electrical Industry—Its Future," which will be followed by a discussion. The choice of the city in which next year's convention will be held will be made.

Arrange Entertainment

Arrangements for the reception and entertainment of the delegates and their wives are in the capable hands

(Continued on Page 4)

United States Ready to Seize Liquor Vessels

WASHINGTON, June 28.—Treasury officials revealed today for the first time that the proposal to seize liquor-carrying liners in American waters had reached the stage where new regulations to carry such a policy into effect had been drafted in tentative form and were in the hands of the prohibition unit.

Whether the ruling is to receive final approval and be put into execution depends on the foreign shipping lines themselves. Acting Secretary Gilbert said today he hoped such a course would be unnecessary, but it was reiterated at the Treasury Department that a continuance of the present open disregard of the prohibition on importation would be dealt with in as vigorous a manner as developments warranted.

WANTS DISCUSSION ON MONEY VOTES

Opposition Complains Government Is Rushing Through Estimates With Too Much Haste

OTTAWA, June 28.—Sharp debating marked consideration of the supplementary estimates in the House today. Sir Henry Drayton protested against what he termed a last minute attempt to force a vote on large sums of money without allowing time for a reasonable discussion.

Premier King, in a vigorous defence of the Government's action, declared that no effort was being made to prevent the House from discussing the supplementary estimates as fully as the members desired. The main estimates had been distributed evenly over the session for the purpose of thoroughly considering them and while members hoped the session would end Saturday such haste was by no means necessary. He suggested that if his critics felt they did not have sufficient time to go fully into the business before them he would be glad to meet their view and have the sittings of the House continue next week.

In defence of the increases to deputy ministers, Premier King said that Major Bell, Deputy Minister of Railways, had been offered $20,000 a year to go to a private concern.

Sir Henry Drayton claimed that it was going to cost $548,000,000 to meet the expenses of the Dominion this year.

Robert Forke, Progressive leader, agreed that the Government, in bringing down the supplementary estimates so late, was not affording proper opportunity for discussion.

COMING TO VICTORIA

CALGARY, June 28.—Dr. A. O. MacRae, principal of Western Canada College, and Mrs. MacRae, who are leaving shortly for Victoria, were the guests of honor at a farewell banquet given by the Calgary branch of the Canadian Authors' Association tonight. Mrs. Reeve, whose pen name is "Onoto Watanna," presided.

C.N. SYSTEM PLANNING ISLAND DEVELOPMENT

Service Will Be Extended to Mile 69 About Middle of July, Officials Announce—Executives to Make Special Trip Over Line by Gas Car This Morning —Industry Encourages Expansion

Sir Henry Thornton to Confer With Citizens

FORESHADOWING extensive development of the Canadian National Railways on Vancouver Island, a group of company officials, acting as a vanguard for Sir Henry Thornton's party, will make a special trip by gas car over the Canadian National line as far as Mile 69 this morning for the purpose of inspecting the road and considering the expansion of the Island system in that direction. Those in the party will be Mr. J. E. Dalrymple, vice-president in charge of traffic; Mr. A. E. Warren, general manager; Mr. J. R. Cameron, assistant general manager; and several engineers and local officials of the company.

Will Extend Service

The Canadian National service will be extended as far north as Mile 69, according to announcement made by representatives of the company last night. It is expected that arrangements will be completed so as to put the new service into effect about the middle of July.

Mile 69 will bring the service within about four and a quarter miles of Cowichan Lake, close to the Channel Logging Company's camp, operated by Messrs. Whalen & Kennedy. This is about eleven miles beyond Deerholme, which is at Mile 58, and only about three and three-quarter miles from Duncan.

Important logging operations along the line of the Canadian National have encouraged the company in planning future development. Among the larger operators are the Scottish Logging Company, situated at Mile 64, which is working on timber limits extending over 1,000 acres and planning to bring logs to Victoria by rail, dumping them in the inner harbor for booming. The Cameron Lumber Company recently opened a camp at Mile 63, where caterpillar tractors are being used to clear up isolated timber stands. The line runs through an almost unbroken empire of timber.

Conference With Sir Henry

Sir Henry Thornton, president of the Canadian National Railways, accompanied by several officials of the road, will arrive in Victoria at 2:15 o'clock, and during the afternoon will confer with representatives of the Chamber of Commerce regarding local transportation problems. Representations will be made solely through the Chamber, and will be based largely on the proposals submitted to Sir Henry when he was in Victoria on his first visit in January.

The party is now in Seattle. They will leave here tonight for the Mainland.

Among those accompanying Sir Henry Thornton are: G. A. Gaston, guest of Sir Henry; E. L. Decary, director; F. G. Dawson, director; H. H. Melanson, general passenger traffic manager; H. A. Dixon, chief engineer; W. G. Manders, freight traffic manager; R. Creelman, passenger traffic manager; N. B. Walton, assistant general superintendent; G. A. McNicholl, general passenger agent; J. M. Horne, general freight agent; and S. Morrison, district engineer.

German U-Boat Commanders Are French Prisoners

LONDON, June 28.—Three German U-boat commanders who escaped from the arm of the law after their exploits in the war, are now prisoners of the French in the Ruhr and are likely to receive stern justice, says the Dusseldorf correspondent of The Daily Mail.

They are Paul Audler, who commanded the submarine 9-A; Otto Herdee and Commander Rose, who navigated the U-53 in its trip to the American coast in 1915.

DELEGATES VISIT SHAWNIGAN LAKE

HUNDRED PER CENTERS ENJOY ISLAND'S FINE SCENERY

International Convention Elects Officials at Concluding Sessions in City Today

Delighted were the Hundred Per Centers, who are here attending the fourth international convention of that organization, who, with their wives, enjoyed an automobile expedition over the famous Malahat Drive to Shawnigan Lake yesterday afternoon. Guests of members of the Victoria club, the visitors were shown the matchless beauties of Vancouver Island's scenery, and entertained in royal fashion at the Strathcona Lodge at Shawnigan Lake.

With weather conditions ideal, the large party left the Strathcona Hotel yesterday morning shortly after 10 o'clock on their up-Island journey. A wonderful view was obtained from the top of the Malahat, snow-clad Mount Baker being very distinctly pictured on the horizon, and the thousand islands of the Gulf looking their prettiest in the middle distance. The lovely panorama was perfect in all its parts.

Yesterday was occupied in the automobile tour, and luncheon was served at the Shawnigan Lake Lumber Company's plant at Shawnigan Lake, the visitors being the guests of

Continued on page 8

Extra Session to Enact Liquor Law

WINNIPEG, June 28.—The Manitoba Legislature will meet in a short session on July 25 to enact legislation made necessary by adoption by referendum of the Moderation League's bill for government sale of liquor. The "beer and wine" bill comes before the electors July 11, and should it carry, its provisions also will be incorporated into the law of the province.

An effort will be made to conclude the business of the session in one week.

Allies Are Divided on Turk Debt Problem

Plan to Send Collective Note to Angora Government Held Up Pending Understanding —Conference at Stand-Still

LAUSANNE, June 28.—Great Britain, France and Italy are still short of an agreement in regard to the form of the last word to be given to the Turk in an effort to settle the deadlock in the Near East peace conference.

According to information in allied circles, the allies have decided to dispatch a collective note or to make a common statement to the Turks setting forth their final views on the problems of the Ottoman debt and the evacuation of Constantinople and Gallipoli, but thus far have been unable to agree in regard to the text.

Still Apart

The allied plenipotentiaries today compared the latest instructions received from their respective governments, only to find dissimilarities of a nature necessitating further communication with London, Paris and Rome, and several days are expected to elapse before a full accord can be reached. Meanwhile the conference continues suspended.

Army Aviators Made New Record

SAN DIEGO, June 28.—Records began to fall to Captain Lowell H. Smith and Lieutenant John B. Richter, army aviators, on their long endurance trip here, when shortly after 11 o'clock tonight they had passed the 2,500 kilometre mark.

In reaching this mark they beat by a comfortable margin the speed record for 2,500 kilometers held by Lieutenants Kelly and MacReady, which was 71.83 miles an hour. Smith and Richter went faster than eighty-five miles an hour.

Colonel Ryan Heads Builders' Exchange

VANCOUVER, June 28.—The Vancouver Builders' Exchange, which has been in process of organization for the past six months, held its first general meeting tonight. Officers were elected and a constitution adopted by members of the five allied trades which constitute the exchange.

Lieutenant-Colonel E. J. Ryan, D.S.O., was elected president.

California Girls Seek Yukon Thrills

DAWSON, June 28.—Armed with rifles, knives, kodaks and fur-trimmed bathing suits, three girls from Long Beach, California, today set out in small boats to cruise down the mighty Yukon in search of a new thrill. They are Miss Thelma Briggs, Miss Frances Ostberg and Miss Alice Lamy. They are unescorted and intend to bring back big game.

Some of the old-timers gathered to give them a cheer and expressed the conviction that the girls would get a thrill of sorts if they carried out their intention of swimming at Fort Yukon within the Arctic Circle, under the midnight sun.

"Not even those fur-trimmed bathing suits will protect them in the icy water," said one.

A notable feature of the heavy tourist travel this season is the large number of young women in the crowds which pass down the river weekly in this season of the Yukon's spectacular best.

OPPOSES CUT IN POSTAL RATES

OTTAWA, June 28.—When the bill to reduce the postal rate on newspapers and magazines was again before the House today, Right Hon. Arthur Meighen opposed reduction. He said that the former rates had entailed tremendous loss to the Dominion. They had, in fact, been a subsidy.

Hon. Charles Murphy, Postmaster-General, said that an Order-in-Council was passed under Mr. Meighen's administration, taking from the postmaster-general the power to make railway mail rates and investing it in the Railway Board. He found as a result that Canada was paying the railways as much to take a bag of mail in Canada as American lines did to carry two passengers in a parlor car.

Mr. Murphy added that the large newspapers were carried by express within short distances.

WASHINGTON, June 28.—Robert Lansing, former Secretary of State, has been seriously ill from diabetes, but is said by his physicians to have shown great improvement under the administration of insulin, the recently developed remedy in Canada.

"THE GIFT CENTRE"

DIAMOND RINGS

A variety of settings—each a wholly artistic creation—affording every opportunity to gratify your preference in design and price.

$25 to $500

Mitchell & Duncan, Ltd.
JEWELERS
Cor. Government and View Streets Phone 675

SYLVESTER APARTMENTS FOR RENT
At 711 Yates Street
Thirty Rooms, Furnished. Apply
709 Yates Street SYLVESTER FEED CO. Telephone 415

SPECIAL BARGAINS IN
FURNITURE
AND CARPETS
If you are in need of Furniture for the home you will do well to see our large stock, which is being offered at exceptionally low prices. Phone 718 for prices on Window Shades.
We Clean Carpets—Phone 718 for Prices.
SMITH & CHAMPION
1420 DOUGLAS ST. THE BETTER VALUE STORE LIMITED

A Clean Tissue
HEATHER BRAND TOILET TISSUE
is a clean, spruce tissue, very soft and creped in the same manner as the most expensive tissue napkins.
A LARGE ROLL—A LOW PRICE—A BETTER PAPER
Ask Your Dealer to Send
HEATHER BRAND TOILET TISSUE
SMITH, DAVIDSON & WRIGHT, LIMITED
Manufacturers and Wholesale Paper Dealers
VANCOUVER VICTORIA

ARRANGE CONFERENCE

TOKIO, June 28.—Conversations between Japan and Soviet Russia undertaken in an effort to find a common basis on which a third conference between the two countries may be called, were opened formally this afternoon. Toshihiko Kawakami, former Minister to Warsaw, is representing Japan, and A. A. Joffe is the Soviet spokesman.

Victoria Owl Drug Co., Ltd.
J. G. MACFARLANE
Douglas and Johnson Phone 50
"Your Druggist Is More Than a Merchant—Try Our Drug Store First"

Friday and Saturday Specials

CUTEX SETS
60c Week-End Sets at 54¢
$1.00 Holiday Sets 89¢
35c Cutical Remover for 31¢
35c Nail Polish 31¢

GAINSBOROUGH POWDER PUFFS
are here in pure wool, pink velour, white velour and combination wool and velour. At, each, 15¢ to $1.00
Gainsborough Hair Nets, 10¢, and 15¢

Cameras, $1.50 to $27.50
"THE CAMERA CALL"
No holiday is complete without one. The Ansco has a superior lens, giving more detail to your picture. It is easy to get good pictures with an Ansco.
See our many models today. Then bring your films for developing and printing—"7½ Hour Sering and printing—
"7½ Hour Service."

$1.00 Kellogg's Asthma Remedy for 78¢
25c Box Seidlitz Powders (fresh and fizzy) 19¢
$1.50 Wincarnis $1.24
75c Imperial Fruit Salts 57¢
50c Chase's Nerve Food 38¢
50c Preston's Rheumatic Ointment 37¢
25c Mentholatum 19¢
50c Whooping Cough Remedy for 37¢
65c Scott's Emulsion 44¢
35c Pkg. 3 dozen Aspirin Tablets for 20¢
5c Sure-Catch Fly Coils, 6 for 18¢
25c Hydrogen Peroxide 15¢
50c Dioxine Antiseptic (for throat and mouth) 34¢
25c Cuticura Soap, 3 for 59¢
25c Graham's Liver Pills 15¢
50c Gin Pills 33¢
25c Talcum, Rose and Violet, 18¢
$1.00 Pivers' Face Powder (Azurea, Le Trefle, Floramye, Etc.), 73¢
25c Vinolia Castile Soap 19¢
25c Cucumber Witch Hazel Cream 18¢
$1.00 D.D.D. for eczema 79¢
One Dozen Only
$1.00 Whalebone Hair Brushes for 69¢

PURE ESSENCES
(Extra Strong)
50c Essence Vanilla 37¢
50c Essence Lemon 37¢
50c Essence Almond 37¢

ROOT BEER EXTRACT
Parke Davis Co.
50c Bottle Concentrated Extract makes 10 gallons delicious root beer. Special 34¢

SUN'S FORCES IN BAD PLIGHT

CONSTITUTIONALISTS HEMMED IN ON THREE SIDES

Sun Yat Sen's Efforts to Raise Funds to Carry on War Causes Strong Protests

CANTON, June 28.—Sun Yat Sen's Constitutionalist Government, in a desperate effort to raise funds in the face of hostile armies driving from the west, north and east, is selling temples and public lands over the protests of the general public, and conscripting large numbers of the working class for service in Sun's front trenches and along his transportation lines.

Despite strenuous attempts to beat back the enemies of the Constitutionalist regime they still continue to advance. No reports arrived today from the northern and eastern fronts, but from the west front came word that Kwangsi forces under General Luk Wing Ting had occupied the town of Lukto and that Sun's gunboats on the West River and his land forces had fallen back on the city of Lukto, one hundred miles due west of Canton.

Two brigades of Yunnanese troops of the Constitutionalist army on the East River have bee ntransferred to Wongsha on the Canton-Hankow Railway.

Dissension.

SHANGHAI, June 28.—The Chinese parliament, dissolved some years ago by the militarists and which was reconvened in Peking a year ago, without having been able to accomplish anything since that time, owing to internal dissensions, will meet in Shanghai before July 10, according to statements published in the Chinese papers.

The announcement immediately called up visions in Chinese circles of probable strife in this province, Kiangsu, and the Shanghai Chinese Chamber of Commerce already has taken steps to discount that possibility.

Fearing a clash between Kiangsu and Chekiang factions if parliament comes together here, the Chamber telegraphed the Tuchuns or military governors of these provinces, urging both to take immediate steps to forestall any such outbreaks.

Troops in Hupeh province have mutinied and have pillaged the city of Mianyang, according to advices received here today from Hankow. The dispatches add that the mutineers carried off a number of captives from Mienyang.

Japanese Boycott.

TOKIO, June 28.—The situation brought about by the Chinese boycott of Japanese goods shipped to Shanghai, Chwansha and upper Yangtse River ports has improved so far as the protection of Japanese lives and property is concerned, it was said at the foreign office today.

Japan's firm note on the subject and the dispatch of Japanese destroyers apparently had a good effect, for Chinese officials have been restraining unruly elements effectively.

However, the general situation in China is considered not to have improved. Foreign diplomats still are discussing the question of indemnification for the recent Shantung bandit outrage as well as future protection for foreigners. No concrete proposal has been made. It is suggested here that foreign control of the railway police would be a breach of the spirit of the Washington agreement.

RAILWAY MEN PROTEST

OTTAWA, June 28.—The legislative representatives of the Order of Railroad Conductors and the Brotherhood of Locomotive Engineers, Railroad Trainmen and Locomotive Firemen and Enginemen, have forwarded a memorial to the Government urging that Senate amendments to the Industrial Disputes Investigation Act be rejected. If the Senate amendments are adopted, says the memorial, "it can only serve as a destructive agency resulting in industrial unrest and a lack of confidence in Parliament."

Roy Edwards, London, Says Tanlac Gave Him the Health of a Schoolboy.

"It surely was a lucky day when I first got Tanlac, for I have gained 16 pounds and feel like a schoolboy again," recently declared Roy Edwards, 295 Richmond Street, London, Ont.

"Eating always caused me awful pains in my stomach, I was thin, pale and nervous, and got so weak and discouraged I lost all interest in life. Well, sir, every dose of Tanlac made me feel better and better, until now I'm always hungry as a bear two hours before meal time, eat three big meals a day, and my stomach never hurts me any more. My nerves are so steady. I get eight or nine hours good, restful sleep every night, and I'm so strong and alert I enjoy life more than ever.

"My wife has taken Tanlac for stomach trouble and she, too, has had splendid results. We both think so much of Tanlac we never fail to praise it."

Tanlac is for sale by all good druggists. Accept no substitute. Over 37 million bottles sold.

Tanlac Vegetable Pills are Nature's own remedy for constipation. For sale everywhere (Advt.)

HIS NOSE IN OTHER PEOPLE'S BUSINESS
—From The Louisville Times.

AUDITOR-GENERAL TO BE APPOINTED

Announcement Made by Minister of Finance Following Protest From Leader of Opposition

OTTAWA, June 28.—"I wish to call the attention of the House to the continued failure of the Government to fill the office of auditor-general," said Right Hon. Arthur Meighen, at the opening of the House of Commons this morning.

The late auditor-general, continued Mr. Meighen, died on January 8, 1923, nearly six months ago. Prior to his death he had been ill and absent from the office from the first of April, 1922, or shortly after the present Government came into power. No blame is attached to the Government in regard to his absence while ill, but it merely emphasized the need for making an early appointment. For six months the office had been unfilled, money had been paid illegally, and the finances of the country were at the mercy of an unnamed auditor-general's department.

"Money has not been paid illegally," said Mr. Fielding.

"If the Government will give us a flat we will show whether it has or not," retorted Mr. Meighen.

Mr. Fielding said that the assistant auditor-general was an experienced and competent official. This was indicated by the fact that the report of the auditor-general was presented immediately after the meeting of Parliament. The Government expected to fill the vacancy at an early date.

"In the meantime any suggestion that the finances of the country are going to the dogs is a creation of the imagination of my honorable friend," Mr. Fielding said.

DELORME DEFENCE RESISTS EVIDENCE

Protests Against Admission of Testimony of Former Detective Who Wrote Book on Murder Case

MONTREAL, June 28.—Argument and counter-argument regarding the competency of Detective G. R. Lajoie as witness in the Delorme trial were heard this morning when the case was resumed wherein the Rev. Adelard Delorme is facing the indictment of slaying his half-brother, Raoul, on the night of January 6, 1922.

Lajoie, who is not now connected with the city detective department, having resigned, as he testified, on account of conflicts with his colleagues arising out of the case, some time ago wrote and published a book entitled, "My Impressions of the Delorme Case." Lajoie was called to the stand by R. L. Calder, K.C., counsel for the prosecution, but witness was at once objected to by Alleyn Taschereau, counsel for the defence, who questioned the competency of Lajoie on the ground that he had made definite statements in his book which prejudiced the case.

Lajoie rejoined that these statements were theories which he, as a detective, had advanced in reconstructing the murder.

During the argument Mr. Taschereau asked His Lordship Sir Francois Lemieux to issue a warrant for the arrest of the detective for contempt of court. Later, in asking His Lordship not to allow him to testify, he stated: "If you do, I hold there will be a demonstration of a flaw of justice from such that the sane population of our province will revolt."

His Lordship interposed that it was hardly necessary to go so far.

Mr. Taschereau declared that Lajoie was an "enemy of Delorme," that he was in advance a perjurer, that he "had pursued the abbe from the beginning of this affair," and that he had "no place in a British court of justice."

His Lordship permitted Lajoie to take the stand with the reservation that the court would address the jury on this point at the proper time.

Before the noon adjournment the court issued instructions to newspaper men that should proceedings of the case be published in advance of their submission to court, they would be cited for contempt.

Value of Fisheries In B.C. Increases

OTTAWA, June 28.—The value of fisheries products of British Columbia in 1922 was $18,872,833, as against $13,953,670 in 1921, an increase of thirty-five per cent. Salmon fisheries in 1922 represented a value of $13,106,315, an increase of sixty-nine per cent over the previous year. The halibut catch was smaller than in 1921. Whaling operations were suspended in 1921, but resumed last year and showed a product valued at $158,514.

NEW AIR POLICY GIVEN APPROVAL

British Press and Members See Necessity for Increase in Forces as Domestic Military Insurance

LONDON, June 28.—Premier Baldwin's statement that the air force is practically to be doubled solely in the interests of home defence, as he carefully explained, has aroused little discussion in the lobby of the House of Commons, although his announcement appears to have met a favorable reception. The newspapers which support the government also accept Mr. Baldwin's assurance that his policy is nothing more than a matter of domestic military insurance.

The Times, in dismissing the fears of the extreme pacifists who, it says, see militarism in everything, declares that even fifty-two squadrons, the number proposed, are none too large for home defence and that in a race in air forces between, say Great Britain and France, to say nothing of Russia with a possible fleet of ten thousand planes, would be from an economic standpoint merely ruinous folly, of which no civilized nation would be capable.

The Daily Mail, which in its early days under Lord Northcliffe, did more perhaps than any other agency to encourage aviation by practical assistance, approaches the subject today equally practical. While welcoming the policy, The Mail insists that the increase in expenditure should be concluded on actual flying work and not expended on establishments and personnel for ground operations.

Against these opinions is The Manchester Guardian, which says:

"We have drifted almost right back to the desperate, and in the long run, futile race of competitive armaments building," and finds in the Premier's statement an implication "that we are to be protected against possible attack by France, whose air forces outnumber us by four to one."

HALIBUT TREATY HELD SUFFICIENT

Question One Wholly Belonging to Canada and United States, View Held in British Circles

LONDON, June 28.—British Government officials consider the Fisheries Treaty signed between the United States and Canada as an affair between these two governments, and as not requiring ratification by the other British Dominions, it was stated today in authoritative quarters.

The signatures of Ernest Lapointe, Canadian Minister of Marine and Fisheries, and Secretary of State Hughes for the United States, are regarded as giving the document entire legal sufficiency, inasmuch as the interests of the other Dominions seemingly are not involved by the agreement.

This entire question, it was said today, was settled last March, when Mr. Lapointe advised Secretary Hughes that the British Government recognized Canada's right to absolute freedom in the diplomatic field.

Record Prices at Montreal Fur Sale

MONTREAL, June 28.—A record sale of over $900,000 for the day was registered at the fur auction sales here yesterday, according to a statement by the vice-president of the company. About seventy-five per cent of this was made by the typically Canadian fur, muskrat, of which it is stated that seven hundred thousand pelts were sold.

The other feature of the sale was silver fox, the pelts of which, while few in number, sold at prices averaging twenty-five per cent better than last March prices.

THE BEST MEDICINE FOR WOMEN

When Mr. Myers, of Winston-Salem, North Carolina, stepped into the drug store and asked his druggist for the best medicine he had in his store for woman's ills, is it any wonder he was handed a bottle of Lydia E. Pinkham's Vegetable Compound? Mrs. L. K. Myers, in writing of it, says: "I had been weak, run down and had a pain in my left side for a long time, so I could not do my work. Lydia E. Pinkham's Vegetable Compound helped me in a short time so I was able to do all of my housework, including washing and ironing, and now I feel fine all the time." As Lydia E. Pinkham's Vegetable Compound holds the record for benefiting 98 women out of every 100 women who take it, it will pay every suffering woman to try it. (Advt.)

Young Man!
How About That New Suit for the National Holiday?
We've just the style suit here you have been looking for. Real stylish models in double or single breasted, fine light tweeds and worsteds for Summer wear.
Our suits for young men are not freakish, although they have that smartness all well dressed young men desire.
You'll find our price for quality suits astonishingly low—
$25.00 to $45.00
W. J. Wilson
CLOTHIERS TO MEN AND BOYS SINCE 1892
1217 to 1221 GOVERNMENT STREET VICTORIA B.C.

1208 Douglas Street—We Can Fit You—We Can Suit You—Phone 1125
SPECIAL Window Display of Holiday Shoes Prices on Every Pair
At $2.00—White Canvas, with heels, one strap.
At $3.20—Black and White Canvas Strap Pumps with leather soles and heels.
At $8.50—Very Smart White and Grey Elk Sport Tie Shoes. Brown and fawn combinations at $8.00.
At $4.00—White and Brown, and White and Black Oxfords and Pumps with heels and rubber soles.
At $2.90—All White Strap Pumps and Oxfords with cuban heels.
Beach Sandals—Sizes 5 to 10½, $1.00.
Beach Sandals—Sizes 11 to 2, $1.15.
CATH CART'S
High-Grade Footwear for Men, Women and Children
WM. CATHCART & CO., Ltd.

MOWERS STEEL RAKES HAY TEDDERS
HAY CARRIERS BAIN WAGONS HARVEST TOOLS
GEO. T. MICHELL & SON, LTD.
The Farmers' Supply House, 1417 Broad St. Agents, Massey-Harris Co., Ltd. Phone 1392

Probe Conditions of Farming Industry

STETTLER, Alta., June 28.—The high cost of articles necessary to the production of wheat rather than the low price received by the farmer for his grain was to blame for unsatisfactory economic conditions in the agricultural industry, according to testimony submitted by some of the farmers appearing before the Royal Grain Inquiry Commission here yesterday.

Complaints were made that when cars were short, farmers lost money as the result of elevator operators taking out of their turn, and one witness declared that some farmers could obtain a car by tipping the conductor $10 or $15.

Two elevator operators and a number of farmers, as well as the president of the local Board of Trade, gave the commission the benefit of their views.

DODD'S KIDNEY PILLS
FOR ALL KIDNEY DISEASES
RHEUMATISM BRIGHT'S DISEASE BACKACHE DIABETES
1087 THE PROPRIETORS

NEWTON'S
Paints, Stains and Roof Composition
Made only by
S. R. NEWTON PAINT CO.
560 Yates Street
(A few doors below Government)
NOTE—Our Work Department takes contracts for all kinds Painting, Decorating and Roof Work.

At the Government Street Public Market.
The Right Service at the Right Price
Well Seasoned Meats and Fresh. You may feel confident they are A1. We aim to satisfy.
New England's Prices
You Can Safely Order by Phone—Call 2368
Shoulder of Young Mutton, per lb. 18c
Leg of Young Mutton, per lb. 30c
Loins of Young Mutton, per lb. 29c
Pot Roast, special 10c
Prime Ribs of Beef, Cut Short, lb. 25c
Shoulder Fall Lamb, per lb. 24c
Legs Fall Lamb, per lb. 35c
PICNIC HAMS, at 75¢, 90¢, and $1.00
Oven Roast Beef, lb. 12½c
Boneless Stew, lb. 10c
Beef Sausages, lb. 12c
Shoulder Steak, 2 lbs. for 25c
SPECIAL—Choice No. 1 Creamery Butter, per lb., 40¢, 3 lbs. for $1.15
Sold With Other Goods.
Legs of Local Spring Lamb, lb. 38c
Shoulder of Local Spring Lamb, lb. 26c
FREE DELIVERY
NEW ENGLAND MARKET
At the Government Street Public Market

Phoenix Assurance Co., Ltd. (London, England)

Three-Story Concrete Building, Near Blanshard, for... $10,500

Full sized basement. Hot Water Heated. 35 Rooms.

B. C. LAND & INVESTMENT AGENCY, LTD.
922 Government Street — Phone 125

Sooke Farm

58 ACRES, all cleared, and 13 acres cultivated. 5-room dwelling, farm buildings, river-frontage; good fishing and hunting. Price $5,250, which includes several milch cows, horse, buggy, implements, 200 chickens, etc.

J. C. BRIDGMAN, Agent — Phone 86, Evening 5129R2 — 604 Broughton St. City

Automobile Insurance

Insure Against All Hazards

1. Claims made upon you by the public for personal injuries or death, caused by operation of your Automobile.
2. Damage to the Property of Others, including Automobiles.
3. Repairs and replacement of your Car if damaged or destroyed by Collision.
4. Fire from any accidental cause.
5. Theft, including Burglary, Robbery and Pilferage.

Reliable Companies—Prompt Settlements.
Rates furnished by

ARTHUR COLES
Real Estate and Insurance
1205 BROAD STREET — TELEPHONE 65

Bread! !

—fresh every day, but never soggy—two days old, but never crumbles. Best home-made is never better than Botternut Bread.

Rennie & Taylor—Phone 764
Ask Your Grocer

Potatoes $1.50
The Sack Delivered
Pacific Scratch Feed.
Pacific Laying Mash.
Everything for the Hen.

Pacific Feed Company
Phone: Nineteen Seventeen

The Cameron Lumber Co. Limited
SPECIALS
Short length stock of all descriptions in Shiplap, Boards, Flooring, Ceiling and Siding, at attractive prices.
Building Material of All Descriptions
Prompt Delivery
Phone 864 or 3760
Mills on Garbally Road

KINDLING WOOD
THE SUMMER FUEL
$5.00 Per Cord
LEMON, GONNASON CO., LTD.
Phone 77 — 2324 Gov't St.

"GRIN"
IS THE BEST POLISH
For Automobiles and Furniture.
Agents—
Victoria Fuel Co., Ltd.
Phone 1377 — 1203 Broad St.
A. R. Graham — E. M. Brown

VICTORIA BAGGAGE COMPANY
H.M. Mail Contractors

Our Specialty
Furniture Moved, Crated and Shipped
Pool Cars for Prairies and All Points East

We Can Save You Time and Money
Largest Vans in the City
Phone 2505 — 506 Fort St.

The Sensation of the Hour
Radio Tube U.V.199, consumes $1100 amp. volume of storage battery, operates from dry cells. Each $9.00
WESTERN CANADA RADIO SUPPLY, LTD.
Phone 1949 — 648 Fort St.

Carpet Cleaning
The Hamilton-Beach Method
Note—Our Only Address:
917 FORT STREET
We Buy, Sell and Exchange Carpets and Rugs. See our stock of Carpets and Rugs before purchasing
Island Window and Carpet Cleaning Co.
W. H. Hughes — Phone 3815

The Tea Kettle
Tourists' Breakfasts
Or any other meal for that matter. The "Tea Kettle" serves them all.
Miss M. Wooldridge, Phone 4009 — Cor. Douglas and View Streets

Corns
Just Say
Blue-jay
The simplest way to end a corn is Blue-jay. Stops the pain instantly. Then the corn loosens and comes out. Made in clear liquid and in thin plasters. The action is the same.
At your druggist

STEEL WORKERS AT SYDNEY ON STRIKE

SYDNEY, N.S., June 28.—At least 1,000 of the five thousand steel workers employed at the Sydney plant remained on their jobs when the steel men's union called a strike at 5 o'clock this morning, it was estimated at British Empire Corporation headquarters at noon.

Union officials last night refused to announce when the strike would be effective, but early this morning, acting on secret instructions, the men walked out. No pickets are visible.

The immediate cause of the strike is a demand by the men for a thirty-per cent wage increase, the eight-hour day and the check-off system of collecting of dues.

LABOR HOLDS TO CAPITAL LEVY

WILL KEEP PRINCIPLE TO FORE-FRONT OF PROGRAMME

Party Declares Against Competition in Air Armaments Among the Nations of the World

LONDON, June 28.—A capital levy on a graduated scale on fortunes from £5,000 upward became an integral part of the British Labor party's programme today when a long resolution dealing with national finance was adopted by the party conference in session in Queen's Hall. Mr. Charles Gammon, Labor M.P. for Camberwell, in moving the resolution, said the capital levy was the keystone of the whole future of Labor finance, and the party was determined to keep it to the front in its programme.

The resolution declares that the policy of Labor is to redeem a substantial portion of the British national debt by a levy on capital, with a saving in annual interest and sinking fund thereby being effected together with other economies, notably on armaments and by the taxation of land values.

As a result of the levy, the resolution states, it would be practicable to abolish the food taxes and lighten the burden of the income tax by raising the exemption limit. Also the entertainments tax and corporation profits could be abolished and money provided for much needed social expenditures.

Tax Abolition

The resolution urged the Labor party in Parliament, in default of a capital levy, to press for abolishment of the food tax before other relief in taxation was given.

The resolution offered by Mr. George Lansbury, Labor member of Parliament for Poplar, declaring against competition in building up of Government air forces was carried unanimously. The resolution demands the immediate calling by Great Britain of an international congress "for the purpose of eventually abolishing by international agreement all air armaments."

Mr. Lansbury declared all the evil in the world came from one set of people wanting to dominate another set and that this spirit must be removed from humanity.

Mr. Frank H. Rose, Labor member of Parliament for Aberdeen, in seconding the resolution, asserted that the so-called frightful air peril did not exist, and that the people must not be stampeded in panic.

ARMY HEAD MAKES APPEAL FOR FUNDS

General Booth Urges Assistance to Permit Training of Youths for Farm Life in Dominions

LONDON, June 28. — General Bramwell Booth, head of the Salvation Army, in a letter to The Times says that he believes the British cabinet is now considering the question of discontinuing the training centres in Great Britain for unemployed juveniles.

"In co-operation with the overseas settlement, the Colonial Office and the governments of the overseas Dominion," he writes, "the Salvation Army is busy selecting and training and transplanting the under-privileged youths of Great Britain, and its capacity is limited to less than 1,000 boys this year owing to the lack of money. Under the Empire Settlement Act, the British Government can contribute fifty per cent of the costs and while the overseas Dominions are anxious to have these boys, they are unwilling to contribute anything toward the cost of training them, which we regard as essential to their successful settlement.

"Our group of up-to-date farms in Essex embracing nearly 3,000 acres, is capable of dealing with 2,000 boys within a year and they could all be quickly and happily absorbed.

"During the last month applications were received by our Winnipeg office from the Province of Manitoba alone for seventy-five boys. Is it not possible for the government in some way to harness for the present, the activity and the Empire-wide resources of the Salvation Army?"

Senator Attacks Sir Henry Thornton

OTTAWA, June 27.—Bills for the control of grain rates on the Great Lakes received third reading in the Senate today.

Senator Casgrain claimed that the effect of the legislation on the shipping industry would be to throw many men out of employment.

Senator Bennett said the National Railways had tied up the government boats and carried for the national railroads in American ships. Government railways, government elevators and government cars, he said, were being discriminated against, and if the present conditions were to prevail, he would advise the Government to pay off Sir Henry Thornton and let him go.

Senator Webster again asked the opinion of the Department of Justice on the legality of these laws. It would be doubtful if they would advance the interests of western farmers, he said.

Senator Dandurand replied that the laws were prepared by the Justice Department.

Winnipeg Man Held For Alleged Theft

WINNIPEG, June 28.—Thomas K. Middlemas, former assistant general manager of the Royal Trust Company, Winnipeg, was arrested in Moose Jaw yesterday charged with converting Victory bonds belonging to Florence Taylor, Winnipeg, amounting to $1,000 to his own use. The alleged theft occurred in November, 1921.

Dr. Lebaron Wilmot, Winnipeg, arrested at Grenfell, Sask., yesterday, is wanted by the police here in a civil action brought by Mrs. Margaret Malcolm, the charge being perjury in connection with a competition conducted by a local moving picture theatre recently.

TURK CALIPH ILL

CONSTANTINOPLE, June 28.—Announcement was made today of the illness of Abdul Hedjid Effendi, Caliph of Turkey, said to be due to a bite of his horse.

Suicide Statistics Show Falling Off In Self-Destruction

NEW YORK, June 28.—Improved economic conditions in the United States during 1922 brought the suicide rate down slightly, The Spectator, an insurance publication, reported yesterday, announcing that the rate for the year was 15.1 per hundred thousand of population, as compared with a rate of 15.7 in 1921.

Between 15,000 and 16,000 persons took their own lives during the year, it was estimated on returns from seventy-six large cities. Of these cities, San Diego, Cal., led the list with 47.8 suicides per 100,000; Sacramento, Cal., was second with 37.9, and San Francisco third, with 30.4; Los Angeles fourth, with 30.3; Portland, Ore., fifth, with 27.2; Seattle, Wash., sixth, with 27.1; Trenton, N.J., seventh, with 24, and Denver eighth, with 23.9.

Curtailment of the sale of firearms and of poison, found to be the two most popular means of ending life, was urged by the report, which deplored the lack of public interest in checking suicide.

CABINET SLATE AS YET UNDETERMINED

Ontario's New Premier Will Make Announcement Next Week—Rev. Dr. Cody Mentioned

TORONTO, June 28.—Hon. G. Howard Ferguson, Conservative leader, and Premier-designate of Ontario, left Toronto for his home town at Kemptville today, leaving the final selection and announcement of the new cabinet to be made next week.

It is said that Mr. Ferguson, after various conferences with W. F. Nickle, member for Kingston, and with other party leaders, has made his preliminary slate, and is waiting acceptance of the same by those most directly concerned.

While the name of Rev. Dr. Cody, who was Minister of Education in the Hearst Cabinet, has again been prominently mentioned for the same post in the Ferguson administration, it is understood that Dr. Cody is not in a position to accept this portfolio at the present time.

Official announcement of the results of the polling will be made tomorrow. In the meantime it is not definitely known whether Hon. H. C. Nixon, Provincial Secretary in the Drury Government, or J. M. Patterson, Conservative, is elected in North Perth.

It is probable that several recounts will be demanded in Ontario constituencies where the vote was very close in the elections on Monday. Hon. Nelson Parliament, defeated in Prince Edward County by a very slight majority, will probably request another count, while the same action is expected to be taken in South Waterloo, where K. K. Homuth, Labor, was given the decision by a small majority.

Definite returns from North Brant and Algoma probably will not be available until Friday, and with the vote close, a recount will probably be demanded in those ridings.

Discuss Problems Of Air Navigation

LONDON, June 28.—The International Air Congress now in session here, yesterday took up the discussion of papers on various subjects.

Mr. Handley Page, speaking on the subject of commercial aviation, criticized the present-day planes, saying that the aim seemed to be to crowd as many people into the smallest space possible, and this tended to lose sight of the necessity for safety of the passengers.

Within the near future he expected seaplanes will be developed capable of carrying 100 passengers and able to fly off the decks of ocean liners before their landing, thus saving two days' transatlantic passage.

He thought progress from 1919 to 1922 had been disappointing. This was due to lack of interest on the part of various governments. He contended it was necessary that every government support development in the next few years in order that the full benefit of air travel may be realized.

General Williamson, director of the British postal service, declared the air mail service would never become practical until night flying had become possible.

Our Portrait is of Mr. E. P. WHEELER, of 22, Regent Street, Batby, Doncaster, England, who writes:—

"About two years ago I had a nasty wound break out in my big toe. I had it attended to for about three months, but during that time it had spread to all the toes, with the result that I had to undergo an operation, but with no avail. Then, after another operation, as it did not get any better, I thought I would give your 'Clarke's Blood Mixture' a trial. After taking the first three bottles I could walk better, and now after having nine bottles the wound has quite healed, and I am pleased to say I have not seen any sign of it breaking out since."

Sufferers from Bad Legs, Abscesses, Bloom, Glandular Swellings, Piles, Eczema Boils, Pimples, Eruptions, Rheumatism, Gout, should realise that lotions and ointments can but give temporary relief—to be sure of complete and lasting benefit, the blood must be thoroughly cleansed of the impure waste matter, the true cause of such troubles. Clarke's Blood Mixture quickly attacks, overcomes, and expels the impurities, that is why so many remarkable recoveries stand to its credit. Pleasant to take, and free from injurious ingredients.

Of all Dealers—see that you get

Clarke's Blood Mixture

"Everybody's Blood Purifier."

JULY SALE — **Angus Campbell & Co. Ltd.** — JULY SALE

Our Great July Clearance Sale Commences Today

Take Advantage of the Remarkable Values Offered

TO those who are familiar with the excellent values customarily present here in Clearance Sales, this event will only more firmly cement their allegiance. It is an event of more than usual significance, emphasizing values extraordinary for their quality and ability to save you money, making it possible for you to secure attractive items for the greater part of the Summer season that lies ahead.

Polo Cloth Sports Coats

JULY SALE PRICE.... $9.50

Here is the best coat bargain of the season. Smart Sports Coats in shades of camel, green and taupe; made with belt, cuff straps and patch pockets. Specially priced for July Sale at $9.50

Our Entire Stock of
Suits, Coats and Dresses
On Sale at Greatly Reduced Prices

Exceptional Bargains for Early Morning Shoppers

1 Only, Sand Cloth Suit, size 16. Sale Price $5.00
1 Only, Black Suit, size 16. Sale Price at $5.00
2 Navy Taffeta Silk Suits, embroidered. Size 36. Sale price $10.00
4 Only, Suits in navy, black and sand. Sale Price $17.50
Smart Suits, in shades of grey and navy. Wonderful value for July Sale at $19.50
Four Only, Navy Cloth Dresses. A great bargain for July Sale shoppers at $5.00
Four Only, Silk Dresses, white and colored. Greatly reduced and a big bargain at, each $10.00

All Three-Piece Suits to Clear at Half Price

Hundreds of Pairs of Women's Gloves at Reduced Prices

Kayser Chamoisette Gloves, odd lines, in white and natural. Sizes 5½ to 8. July Sale, per pair.... 59¢
Kayser Silk Gloves, regulation styles; in white, black and all the wanted colors. July Sale, pair, 89¢, $1.29 and $1.59
Odd Lines of Chamoisette Gloves, in grey, white, beaver, fawn and brown. Sizes 6 to 7. July Sale, pair ..... 98¢
150 Pairs of Italian Lambskin Gloves, in black only. Sizes 5½, 5¾, 6 and 6¼. July Sale, per pair ..... 49¢
12-Button Length Silk Gloves, in black, white, mastic and grey. Sizes 6 to 7½. July Sale, per pair $1.49
Imported Duplex Washable Fabric Gloves, in white, natural, grey, sand and beaver. Regular $1.50. July Sale ..... 98¢
Odd Lines of Chamoisette Gauntlet Gloves, regular $1.25 to $1.60. Broken sizes. At, per pair, 98¢
Odd Lines of Heavy Cape Kid Gloves, in tan, brown and grey. Sizes 6 to 7. July Sale, per pair $1.50
French Kid Gauntlet Gloves, with strap wrist, in white, brown and grey. All sizes, 6 to 7. Regular $4.50 per pair. Sale Price $3.75
Fine Quality Cape Kid Gauntlets, in tan and brown. Sizes 6 to 6¾. Regular $3.75. July Sale, per pair $2.95
Fancy Silk Gauntlet Gloves, in the wanted shades. Regular $2.25 to $3.25. July Sale, per pair, $1.95 and $2.75
Children's Chamoisette Gloves, white and natural. Sizes 0 to 6. July Sale Price, per pair ..... 39¢

The Greatest Hosiery Bargains Ever Offered in a July Sale

AT $2.49—Odd lines of "High-Grade" Full Fashioned English Silk Hose, black only. Sizes 8½ to 10. Regular $3.75. Sale Price $2.49

Kiddies' Cotton Socks
Regular to 60c. 3 Pairs for..... $1.00

AT $1.49—Odd lines of Pure Silk Hose, in navy, brown and silver. Broken sizes. Regular to $2.25. Sale Price, per pair $1.49
AT 79¢—Fancy Striped Fibre Silk Hose, in black, white, navy, brown and sand. Sizes 9, 9½ and 10. Regular $1.25. Sale Price ..... 79¢

Girls' Corset Waists for Ages 4 to 14 Years
Regular Value to $1.00. July Sale 59c

Wool Sports Hose
Camel Shade Only. All Sizes. Pair..... 49c

AT 98¢—English All-Wool Ribbed Golf Hose, in black and navy, brown, grey and coating. Regular $1.25. Sale Price ..... 98¢
AT $1.00—Holeproof Lisle Hose, ribbed tops; black, white, brown. Sizes 9 to 10½. Regular $1.25. Sale Price, per pair $1.00

July Clearance Sale Bargains in the Children's Section

6 Only, Children's Spring Coats, 4, 6 and 14 years. Regular to $7.50. Sale Price, each $3.75
5 Only, Girls' Spring Coats, sizes 4, 10 and 12 years. Regular to $11.25. Sale Price, each $5.90
Children's Wool Sweaters, pull-over and tuxedo styles, all the wanted sizes and colors. Regular to $3.50. Sale Price, each $1.98
Girls' Gingham Tub Dresses, all smart styles and wanted colors. Sizes 2 to 6 years. Sale Price, each $1.25
Entire Remaining Stock of Children's Millinery to clear at.... HALF PRICE
Gingham Tub Frocks, for ages 6 to 14 years. Regular $1.95 to $3.50. Greatly reduced for July Sale at, each, $1.50 and $2.35
Clearing Odd Lines of Children's Knitted Wool Bootees at the reduced price of, per pair..... 25¢
Clearing a few odd lines of Infants' All-Wool Vests. Broken sizes. Excellent qualities. All to go on sale at..... HALF PRICE

Shadowsheen Lisle Hose
Black, White and Colors. Regular $1.50 pair. Pair 98c

AT 49¢—Children's ¾ Length Lisle Socks, black, white, brown, pink and blue. Regular to 75c. Sizes 7 to 10. Sale Price ..... 49¢
4 PAIRS FOR $1.00—Boys' and Girls' Heavy Ribbed Black Cotton Hose, Penman's make. A great hose to wear. Sizes 6½ to 10. Sale Price, 4 pairs for $1.00

Purchase Knit Underwear at These July Sale Prices

AT 59¢—Women's Lisle Vests, all styles, in sizes 36, 38 and 40. Regular to $1.00. Sale Price..... 59¢
AT $1.45—Women's Lisle Combinations, all styles. Sizes 36, 38 and 40. Regular to $2.00. Sale Price at $1.45
AT 59¢—Women's Cotton Lisle Bloomers, white, pink, mauve and black; with gusset. Sale Price, per pair..... 59¢
AT HALF PRICE—Women's Lisle Drawers, all styles and sizes. Regular $1.00. Sale Price, per pair ..... 50¢
AT 69¢—Children's Lisle Combinations, low neck, short sleeves and knee length. All sizes. Sale Price, per suit..... 69¢
AT $1.39—Women's Swiss Lisle Vests, plain and fancy tops, low neck, strap shoulder and short sleeves. Regular to $2.25. Sale Price..... $1.39
AT 25¢—Children's Lisle Vests, low neck and short sleeves. Sizes 2 to 5 years. Special at 25¢
AT 3 FOR $1.00—Children's Cotton Lisle Bloom and Vests, all sizes. Good quality. Sale Price, 3 for $1.00
AT $2.49—Women's Swiss Lisle Combinations, small sizes; low neck, no sleeves and tight knee. Regular to $3.75. Sale Price, per suit $2.49
AT 3 FOR $1.00—Women's Fine Cotton Lisle Vests, all styles and sizes. Priced to clear at this July Sale, 3 for $1
AT 49¢—Children's Lisle Bloomers, in white, pink and black. Regular to 75c. Sale Price, pair, 49¢
TEN PER CENT Off All Lines of Underwear not specially priced, with the exception of contract lines.

10 PER CENT Off All Lines of Hosiery not specially priced, with the exception of Holeproof and Luxite Silk Hose.

Penman's Out-Size Hose
Black and White Lisle. Regular $1.00. Pair.. 49c

Real Human Hair Nets
5 for 25c

The Daily Colonist

Established 1858
The Colonist Printing & Publishing Company, Limited Liability
1811-15 Broad Street, Victoria, B.C.

J. L. TAIT, Business Manager

Subscription Rates by Carrier and by Mail in Districts Contiguous to Victoria, Served by Colonist City Carriers:

Yearly $12.00
Monthly 1.00

Subscription Rates by Mail:
To Canada, Great Britain, the United States and Mexico, except districts as above.

Yearly $6.00
Half-Yearly 3.00
Quarterly 1.50

All subscription rates payable in advance. Mail subscribers are requested to make all remittances direct to The Daily Colonist. Subscribers in ordering change of address should be particular to give both old and new address.

Friday, June 29, 1923

LAND SETTLEMENT

According to a dispatch which appears in The London Times dated Vancouver, our Provincial Minister of Lands is credited with a policy of endeavoring to insure a steady influx of 500 farmers yearly to British Columbia. The Agent General in London, it appears, has been instructed that about 50 a month are needed. The object of such restriction on immigration is not very clear. British Columbia has the land and is able to absorb a much larger number of people of the right sort, and those with capital, but for some reason the methods being employed to attract them are not what they should be. The worst feature of all of the Provincial immigration policy, if it can be called such, is the effort to locate settlers in out of the way places instead of promoting settlement near the centres of population where the markets for the produce of the land are available and where the facilities of civilization exist.

A case has come to our notice recently which pointedly shows that there should be some co-operative and sane programme for inducing people to take up land in British Columbia. It is the case of three young Englishmen, healthy, husky and well educated, who came to this Province. Each was reputed to have had in his possession on arrival a sum of $20,000, and each was anxious to settle down and make his home in British Columbia. Very naturally the first agency from whom advice was sought was the Government. Seemingly the advice received there was that these young men should locate in the Stuart Lake district. As they knew nothing about conditions there they set about making inquiries and were immediately urged on no account to make such a venture. Apparently they were disheartened because of a belief, right or wrong as it may have been, that our Government was not sufficiently interested in giving the right kind of advice to settlers. Whatever happened, however, the upshot was that two of these young men returned to England and the third went to seek his fortune in Australia.

There is a lesson in the case of these three young men. They were of a type which experience has shown makes excellent settlers. They had capital. They were worth encouraging in every possible way. With capital such as they possessed there was no need whatever for any Government agency to tell such potential settlers that they should go into the Stuart Lake district. There was no need whatever for them to go so far afield. We had understood that it was Premier Oliver's land policy to settle the country from populated centres outwards and not by means of isolated settlements far removed from transportation facilities and the ordinary amenities of civilization. If this is not his policy and if newcomers who seek advice from the Government are being told to try their fortunes and gamble with their capital in remote areas it is time that there is a full explanation of what is intended. As it is this Province has no immigration policy worthy of the name, although we fully believe that Mr. F. C. Wade, the Agent General, is ready and willing to do everything he can to induce British farmers to seek their livelihood in British Columbia.

WORST OF SCOURGES

Writing on the subject of the ignorance that prevails about the disease of cancer, Sir Thomas Horder says:

We are ignorant of the essential factors in the causation of malignant disease. We know many things concerning cell growth, cell chemistry, heredity, the age and sex incidence of this fell disease; but about the materies morbi, and the vital responses made by the tissues, whereby that chaotic growth we call a cancer arises, we know at present practically nothing. We do not even know if cancer is a local or a general disease. Yet, the prevalence of cancer is increasing at a time when scientific methods of discovery were never so far reaching nor so exact.

On an average it is estimated that throughout the world 500,000 persons die of cancer yearly. In Britain, in 1921, the death list from this disease was 46,022, whereas the death list from tuberculosis was 42,678 during the same period. Cancer is steadily adding to its list of victims, but the death rate from tuberculosis is on the decline. The former disease takes about three years to kill its victims, so that in any one year there are probably three times as many cases as there are deaths. Dr. J. Lockhart Mummery, chairman of the executive of the British Empire Cancer Campaign points ont that more people over 30 years of age die from cancer than from any other single cause. He explains that what is wanted is a prodigious effort to co-ordinate research work and investigations, and for this purpose a large sum of money is needed. He says that the mere fact that a really intensive effort is being made to discover the cause of cancer will bring hope and comfort to the thousands of people who now live in daily dread of this disease. The public as a whole have not yet awakened to the realization that there is no other single menace to human life and happiness which approaches in significance the plague of cancer. Doctors everywhere should emphasize this, so as to awaken the public conscience to the need of assisting in every possible way in subscribing funds to the research work of the British Empire Cancer Campaign.

LIFE-SAVING VOTE

Evidently the Dominion Government does not entertain favorably the suggestion that a life-saving tug should be established on the West Coast of Vancouver Island. The $37,000 voted for life-saving purposes will do no more than install the wireless telephone service which is planned, and pay for the upkeep of the present lifeboat stationed at Bamfield. It is disappointing that after the recent series of shipwrecks more is not to be done. From the standpoint of seafaring men there is no doubt that the vote of $37,000 will be considered inadequate. All experienced in waters on the American side has shown the life-saving value of such a craft as the Snohomish, and it is a vessel of similar power which should be stationed in Vancouver Island waters on a coastline whree numerous disasters have occurred. The pressure of interested opinion to attain this end should be exerted continually without waiting for more loss of life and property to ensue.

RECORD-BREAKING VOYAGE

The Harbor Commission of Vancouver has presented a silver shield to the C.P.R. steamer Empress of Canada in recognition of the recent record trip of that vessel to this coast from Yokohama. The inscription on the shield reads: "Transpacific record, June, 1923. Presented to the Royal Mail steamer Empress of Canada on the occasion of this vessel having broken all previous records between Yokohama and Vancouver. Lieutenant-Commander A. J. Halley, R.N.R., master of the ship. James Lamb, chief engineer. Time, 8 days, 10 hours and 53 minutes. Average speed, 20.6 knots. Distance, 4,179 knots." For the sake of accuracy should not the inscription read, on the face of the time given, as the record having been broken between Yokohama and Victoria? In matters of historic record accuracy should be the first consideration.

Perhaps the most charitable explanation of the United States action in smashing British seals aboard British vessels in order to confiscate liquor stocks is that this is the "silly season."

What a problem would arise if America banned tobacco. It would be necessary to erect a screen along the international boundary line lest the "pernicious" smoke of the weed drifted across from addicts in this country.

"If a woman is earning good money and is able to keep a husband there is no reason why she should not propose," declared a woman at the Marylebone County Court. This is a new definition of the rights of women and the coming dependence of men.

Under the income tax in the United States married persons are permitted an exemption of $2,500 and also exemption of $400 for each child under 18 years of age. Far more considerate treatment is given to married income tax payers in that country than in this Dominion either by the Federal or Provincial Governments.

Within a week of the month of June in England there were more marriages celebrated than during the whole of the month of May. The ancient superstition of the unluckiness of May for marriage, mentioned in Ovid, still maintains its sway and has been evident in the statistics of this city.

"The English language," says Mr. Stanley Baldwin, "is the richest in the world in monosyllables, and words of one syllable contain salvation for this country and the world. They are 'faith, hope, love and work.' No government without faith in the people, hope in the future, love of its fellowmen, and without the will to work, and work, will ever bring this country or Europe and the world through into better times and better days."

Sir Almeric Fitzroy, who has just retired from the post of Clerk to the Privy Council, sums up in The London Weekly Dispatch the characteristics of the three monarchs he served as follows: "Queen Victoria—Had very strong views, which she did not fail to express. Always judicious and took a keen interest in all Orders-in-Council. King Edward—Geniality personified. Understood the importance of evreything he signed and showed great political tact and acumen. King George—Very businesslike and quick to grasp every point in the proceedings of the Council. During the war, when vital orders were being passed, it was wonderful to note how quickly His Majesty 'got the hang of things.'"

Note and Comment

By R. B. D.

Wasn't it Cromwell who instructed his army to "trust in the Lord and keep your powder dry." Anyhow, it was a good motto, and is just as good today as it was in the days of the Protector. Human nature appears to be but slightly affected by the passage of time.

• • •

The Labor party of Great Britain is altogether too confiding in disposition to be entrusted with the task of governing the country. The people, we fear, would make a sad mistake if they voted to confer upon Mr. J. Ramsay Macdonald the responsibility of the Premiership. The reason for this conviction is that the Labor party, with a simple faith worthy of Simon, would scrap all weapons of defence and throw the gates of the country and of the Empire open to anyone who cared to come in and take possession of it. There is little doubt that some nation or combination of nations would sooner or later accept the invitation. A nation which waxed fat, prosperous and indolent could not but be an irresistible temptation to its predatory neighbors.

• • •

Human nature being what it is, and the ambitions of the rivals of Great Britain being what they are, it is just as well to be on the safe side. If a disarmament programme can be arranged, negotiations can be carried on better upon an equal basis than upon the basis of a "wide open" policy. There is no doubt whatever about the pacific intentions of Great Britain. 14 neighboring powers approach her with proposals for abolishing everything that is likely to be provocative of war, their plenipotentiaries will be met with cordiality and their representations will receive the most respectful consideration.

• • •

The Labor party was strong in Germany before the war broke out. It extended a hand in what purported to be friendship to the "proletariat" of all the world. No thought of conquest appeared to be simmering in its head. Yet when the Kaiser of the day gave the word, all the high-sounding principles of labor were forgotten. The Socialists and the Communists of the Fatherland were just as keen for conquest as the Junkers of Prussia. The representatives of Labor goose-stepped joyfully into Belgium, and probably were just as active in the evil deeds that were done there and in France as any of the units of the German army which was going to conquer the world.

• • •

The United States, which occupies a unique position in the world, which has no reason to fear any force that may be mustered against it — the United States is not throwing down its defences and placing absolute faith in the goodwill of all nations. The statesmen of that country know that leaders of men sometimes are affected by strange, even fantastic aberrations. For several days great guns have been fired just across the waters around Victoria, and the sound has been borne to the ears of citizens. The Americans are keeping their powder dry, and they are testing the calibre and the capacity of their artillery. The people of the British Empire must do the same thing—certainly for a number of years yet, probably until the dawn of the millennial day.

This old world is not going to be a dull place as long as the Eighteenth Amendment to the constitution of the United States remains in force. Nor is it going to be a dry place notwithstanding the said amendment. New phases of the prohibition law will be cropping up with regularity and giving the people something interesting to talk about, and the newspapers something interesting to print and comment upon. The issue that has developed from it would be a source of delight to the world but for the fact that there is danger to the cordial relations prevailing between the United States and Great Britain, the latter country being more concerned in the matter than all the other nations.

As the United States appears to be determined to make all its ports dry, and as that determination appears to be strengthened because of the apparent benefits that would accrue to the American merchant marine by reason of this policy, the shipping interests of Europe should consider the question of the advantage to them that would follow the use of Canadian Atlantic ports. In normal times there would be serious objections to such a course, but the times and conditions are abnormal. The internal economy of ships operating in the Northern Pacific has not been materially affected by the new law, because nearly all vessels call at Canadian ports. Business would soon adjust itself to the new conditions, there would be no permanent inconvenience, and a considerable impetus would be given to Canadian business. If the politicians of the United States noticed that literal enforcement of the provisions of the Volstead Act was beginning to have a detrimental effect upon business, the offending provisions, even the act itself, would soon be cut off.

If the man who makes two blades of grass where but one grew before is a benefactor of his kind, the man who by diligent research discovers a cure for one of the malignant diseases that afflicts mankind, relieves suffering and saves lives, is worthy of the highest honor. The Parliament of Canada performed a most commendable act when it settled an annuity upon Dr. Banting, the Toronto medical man who compounded insulin and brought relief to thousands of sufferers from kidney troubles.

Poems That Endure

Untwisting all the chains that tie
The hidden soul of harmony.
—John Milton

THE CHILDREN'S HOUR

Between the dark and the daylight,
When the night is beginning to lower,
Comes a pause in the day's occupation
That is known as the Children's Hour.

I hear in the chamber above me
The patter of little feet,
The sound of a door that is opened,
And voices soft and sweet.

From my study I see in the lamplight,
Descending the broad hall stair,
Grave Alice and laughing Allegra,
And Edith with golden hair.

A whisper, and then a silence;
Yet I know by their merry eyes
They are plotting and planning together
To take me by surprise.

A sudden rush from the stairway,
A sudden raid from the hall!
By three doors left unguarded
They entered my castle wall!

They climb up into my turret,
O'er the arms and back of my chair;
If I try to escape they surround me;
They seem to be everywhere.

They almost devour me with kisses,
Their arms about me entwine,
Till I think of the Bishop of Bingen
In his Mouse Tower on the Rhine!

Do you think, O blue-eyed banditti,
Because you have scaled the wall,
Such an old moustache as I am
Is not a match for you all!

I have you fast in my fortress,
And will not let you depart,
But put you down into the dungeon,
In the round-tower of my heart.

And there will I keep you for ever,
Yes, for ever and a day,
Till the walls shall crumble to ruin,
And moulder in dust away!

—Henry Wadsworth Longfellow.

By the Way—

(Copyright, 1923, North American Newspaper Alliance)

Drums of Skulls Used by Tibetans

DRUMS made out of the tops of skulls, over which is stretched human skin, are used to make music" in various parts of Tibet. But skulls are not the only portion of their ancestors from which these fascinating people extract melody and rhythm. Many an intriguing tune is played on a native trumpet formed from a human thigh-bone drilled and holed and adapted to the production of sweet sound.

Letters to the Editor

No letter to the editor will be inserted except over the proper signature and address of the writer. This rule admits of no exceptions.

Reporting the Premier

Sir,—In your issue of this morning I am misreported in two distinct instances. First, in your report of my greetings to the Hundred Per Cent Club, I am made to say that His Honor the Lieutenant-Governor asked me to convey to the delegates His Majesty's representative's words of greeting. What I did say was that had no doubt, had His Honor the Lieutenant-Governor been present, he would have greeted them as the representative of His Majesty the King. I made no statement which either by direct words or by inference would convey the idea that I was speaking at the request of His Honor the Lieutenant-Governor.

Another misreport is in respect to cruising and valuation of timber, where your reporter quotes me as saying that revaluation will be completed next year. In no shape or form did I discuss with your reporter as to when this revaluation of timber would be complete. What I did say was that the assessment next year would in all probability be based upon the valuations now made, and which would be placed before a committee representing the timber owners for their consideration.

It is very annoying to be misreported in this way.

JOHN OLIVER.

Parliament Buildings, Victoria, B. C., June 27, 1923.

Teachers' Dismissals

Sir,—In your issue of the 27th inst., in connection with the test case to settle the validity of the dismissals sent to all the teachers of Saanich, in which I acted on behalf of the teachers, it was stated that my salary to commence was $1,018.

This statement is incorrect and very misleading, and I wish to make it known through your paper that my salary to begin with in September, 1919, was $750.

VIOLET PARFITT,
Teacher, Cloverdale School.
2663 Fernwood Road, Victoria,
B. C., June 28, 1923.

Clam Shells for Poultry

Sir,—In refefence to a recent letter in your paper re "Clam Shells for Poultry Use." It is of the utmost importance to distinguish between the clam shells taken from the beach and the product of the Clam Cannery. One has been washed by the sea and exposed to climatic conditions; the other is taken fresh from the clam-bed.

In the analysis we have received for the "Saanich" brand poultry clam shell, 94 per cent calcium carbonate was shown.

W. H. DAWES.

Board of Trade, Sidney, B.C., June 26, 1923.

Dinner de Luxe

Sir,—Through the occurrence of unforseen circumstances, I note that no mention was made in your account of the citizens' recent trip to Orcas Island of the exceptional hospitality shown to the party by Mr. and Mrs. Pease, of "Hamsterly-Lakeside," on their return to Vancouver Island.

May, I therefore, through your columns, and speaking on behalf of my fellow-travelers, not only thank Mr. and Mrs. Pease for the dinner de luxe that they gave us, but also draw the attention of our fellow citizens to this beautiful spot so close to Victoria, to which they can run out in their cars in but a few minutes, and enjoy bathing and boating and other outdoor amusements?

C. T. CROSS, President.
Chamber of Commerce, Victoria,
B.C., June 27, 1923.

The increasing cost of fuel has led to the development of a heating stove that will burn sawdust.

UNITED STATES ACTION RAISES GRAVE ISSUES BETWEEN COUNTRIES

(Continued from Page 1)

is generally convenient that all governments should recognize the law of the state as paramount.

The Effect

"This, however, is international practice rather than international law, and accordingly departure from it means a breach not of international law but of the comity of nations. Thus, if a nation acts unreasonably toward the ships of other nations the latter may retaliate."

Referring to the breaking of the British customs seals, Lord Curzon explained that the seals were not sacrosanct outside of British waters, and, in general, repeated the recent statement made by the Prime Minister, Stanley Baldwin, which was to the effect that there was no ground for a protest on this score and that Great Britain recognized America's right to break the seals in territorial waters.

"The object of British shippers in bringing liquor under seal into New York," continued Lord Curzon, "was not to bring a test case. Their intention was, while fully guaranteeing that liquor would not be landed, to see whether the United States really meant to proceed in violation of international practice and refrain from availing themselves of what is regarded as a loophole in the decision of the Supreme Court of the United States, cited by Lord Birkenhead."

Real Motive of U.S.

Another consideration is that the real motive of the United States Government in allowing the matter to come to a head at the present time is more probably their desire to put pressure on us to check the traffic in contraband liquor, notably from the West Indies.

"This appears from the fact that the latest United States Government note to Great Britain proposes to couple the two questions."

Lord Curzon concluded by detailing the latest United States proposal for the establishment of a twelve-mile limit as a temporary arrangement against a reversal of the Supreme Court rulings which he described as a complex proposal which was being considered by the special committee. It was at this point that he declared that Great Britain could not under any circumstances agree to such a proposal.

Seeks Policy

Lord Birkenhead, calling attention to the seizure by the United States of liquor on British vessels at New York, asked what was the government's policy relative to the difficulties with which British shipping is confronted. He said:

"This eminent authority (evidently meaning Mr. Lloyd George) has exhorted us to keep cool and let America make the great experiment in her own way without interference. I do not know that any of us has shown any inclination to examine the matter in any spirit but complete calmness and it is generally recognized that no friendly and reasonable representation to the United States could fail to receive a friendly and reasonable reception. Nobody in this country has the slightest intention or desire to make any criticism at all of the United States domestic policy."

He expressed doubt as to whether a single competent lawyer in the United States has ever suspected that the Volstead Act would lead to consequences such as had been brought about by the decision of the United States Supreme Court.

Cites Legal Status

A considerable school of international lawyers, he contended, held that the British merchant ship carried its nationality with it. This is the case both in the United States and this country. He stated that it would be both unfortunate and unnecessary for the British Government to pass over a policy of this kind in silence. No nation in the world had a higher conception of common sense and reasonableness than the United States, and it was inconceivable that tactful and courteous representations would be received by it with anything but the greatest respect and friendliness.

Lord Birkenhead hoped British diplomacy would ask the United States in the exercise of that discretion which a majority of the judges of the Supreme Court of the United States had pointed out it possessed to infuse some mitigation into this system, which, while maintaining unimpaired the policy of the United States, would at the same time relieve British shipping of a serious and unnecessary burden.

A Precedent

Lord Birkenhead cited the pronouncement by the United States Government at the time of the diplomatic decision with Spain preceding a very different period—"we do not question the right of every nation to prescribe conditions under which the vessels of other nations may be admitted to its ports, but, nevertheless, we point out that these conditions ought not to conflict with sea usages which regulate commercial intercourse between civilized nations."

Viscount Grey expressed anxiety as to the effects the difficulty might have on British relations with the United States. In his opinion, liquor smuggling was not a temporary phase and would cause friction if continued. There was undoubtedly a cause for irritation on both sides, and he urged that a real attempt be made by both governments to settle the question.

Washington Surprised

WASHINGTON, June 28.—Foreign Secretary Curzon's flat rejection of the twelve-mile limit proposal apparently has countered effectually the effort of the State Department to clear away at one stroke the ship liquor controversy and the rum-smuggling problem along the Atlantic coast.

The immediate result of the Foreign Secretary's announcement here was to revive speculation as to possible action at the next session of Congress to revise the law so as to make it less offensive to foreign governments.

The positive language used by Marquis Curzon caused considerable surprise, since there had been no previous indication through official channels that any of the European powers was ready to make known its attitude toward the proposal of Secretary Hughes.

Officials of the State Department would not comment today on the situation as it now presents itself. There is every reason to believe, however, that high government officials gravely doubt whether Congress would look favorably upon any plan to amend the Volstead Act.

ELECTRICAL OFFICIALS ARRIVE IN CITY TODAY

(Continued from Page 1)

of Mr. A. T. Goward, general manager of the B.C. Electric Company in this city, and Mr. S. J. Halls, manager of the light and power department of that concern.

Busses will leave the Empress Hotel this afternoon for the Colwood Golf Club, on whose links the kilowatt tournament will be played. For those wishing to play golf, who are not participating in the tournament, matches will be played on the Oak Bay Golf Course. For those not desiring to go to the golf courses, autos will be in readiness for a run over the Malahat Drive.

The delegates and their wives will gather at the Empress Hotel at 6:30 o'clock this evening, when dinner will be served, followed by dancing. This is expected to prove a big feature of the two-day programme.

Will Visit Benvenuto

Golf is also on the list of tomorrow's events, and in the early morning the devotees of the royal and ancient pastime will make their final appearance during this visit on the local greens. The visitors will be taken tomorrow morning to Butchart's Gardens, while in the afternoon an automobile tour of the Saanich Peninsula has been planned.

The majority of the visitors will leave the city on tomorrow afternoon's 5:30 o'clock boat for Seattle, although a number will spend the week-end holidaying on the Island.

This meeting of the Northwest Association in Victoria will bring many delegates who have never before set foot upon Vancouver Island. This convention is the second big gathering to be held in the city this week, the other meeting being the fourth annual convention of the International Hundred Per Cent Club, which concludes this evening.

FIFTY YEARS AGO TODAY

(From The Daily British Colonist of June 29, 1873)

Horse Races—Beacon Hill Park never looked more beautiful than yesterday. Its greensward variegated with gaily dressed people. There were a good many farmers from the surrounding districts and a large concourse of the native population. Among those present were Hons. Welham, Humphries, Bunster, etc., Capt. Ray, R.N., of H.M.S. Tenedos. T. Harris, Esq., acted as starter, and Captain Layton as judge.

Consecration—Vicar-General DeNorbomez, Father Harris and Father Carlew arrived from New Westminster last evening to take part in the consecration ceremonies today.

A Complete Display of
Fruit Preserving Sundries

Qualities that women want, variety that permits ample scope for choosing and prices that make economical buying possible—these are reasons why you should purchase your preserving time sundries at Weiler Bros.

"PERFECT SEAL" FRUIT JARS
Pints, per doz. $1.35
Quarts, per doz. $1.50
½-Gallons, per doz., $2.50

RUBBER RINGS
Best quality new, live rubber, per doz., 15¢ and 10¢

FRUIT REAMERS
Sizes for the extraction of juice from oranges or lemons. Prices from 25¢ to ..... 5¢

JELLY JARS
With tin tops
1-3-Pint, per doz. ..... 70¢
½-Pint, per doz. ..... 80¢

JELLY MOULDS
With tin tops, per doz., 75¢

PRESERVING KETTLES
Heavy quality grey enamelware.
30-Quart size. Price, $4.50
24-Quart size. Price, $3.75
18-Quart size. Price, $2.75
"Wear-Ever" Aluminum Preserving Kettles, eight to twenty-quart capacity. Prices from ..... $4.85 to $2.85

PRESERVING SUNDRIES
Wooden Spoons ..... 20¢
Aluminum Spoons ..... 30¢ and ..... 25¢
Canning Racks $1.00

Screen Doors and Windows Should Be in Position Now

Here are some of the most popular sizes in Screen Doors and Windows.

SCREEN DOORS
2.6 x 6.6. Prices $3.00 and $2.50
2.10 x 6.10. Prices $3.00 and $2.50
3 x 7. Price $2.50

EXTENDING WINDOW SCREENS
14-Inch, extending to 20 inches ..... 60¢
14-Inch, extending to 28 inches ..... 70¢

EXTENDING WINDOW SCREENS
10-Inch, extending to 28 inches ..... 45¢
10-Inch, extending to 36 inches ..... 50¢
10-Inch, extending to 44 inches ..... 60¢

PANEL DOORS
2.10 x 6.10. Price $4.50

Garden Hose and Sprinklers

Half-Inch Corrugated Garden Hose, complete with couplings; 50 ft. long. Price $9.00
Complete with couplings and nozzle. Price $9.75

"Busy Bee" Sprinklers $1.25
"Ming" Sprinklers ..... 60¢
"Hartford" Sprinklers, $1.50 and $1.25

Lightning Ice Cream Freezers
Well-made Ice Cream Freezers in a complete range of sizes from 2 to 12 quart capacity. Priced from
$5.50 TO $21.00

WEILER BROS LIMITED
COMPLETE HOME FURNISHERS
We Pack, Move and Store Household Effects
The Home Studio Offers Every Assistance in the Creation of Beautiful Homes

"See Rose and See Better"
My Guaranteed Glasses at $4.50
Will fit your sight and give you rest and comfort that you never dreamed of. My prices are the lowest and service the best.
J. ROSE
Graduate: Bradley Institute
Registered Under Optometry Act of B.C.
1013 Gov't. St. Telephone 3451

The "Red Arrow" Store
These Hot Days Men Should Wear
Light-Weight Underwear
Athletic Union Suits, knee length and sleeveless. Several kinds. Per Suit $1.50
Balbriggan Union Suits, short sleeves, ankle length; short sleeves, knee length $1.50
"Hatchway" Buttonless Union Suits, knee length or long legs, per suit $2.00 and $1.75
Balbriggan Shirts and Drawers, per garment 75c
J.N. HARVEY LTD.
614-616 Yates Street
417 Hastings West, Vancouver

ESTABLISHED 1885

DO You Play Golf? Your Feet Tire?

IF SO—$7.50

Will Give Instant Relief—Ladies and Gentlemen—In Our Crepe Rubber Sole Shoes

MAYNARD'S SHOE STORE

649 Yates Street Where Most People Trade Phone 1232

Overconfidence

does not make us advertise, but a firm conviction that our poultry foods are the best, makes us want you to try them.

VICTORIA FEED COMPANY, LIMITED

1901 Government Street Phone Two-Nine-Oh-Eight

LATEST and BEST in FICTION

BOOKS ARE SILENT FRIENDS

His Children's Children, Arthur Train
Ponjola, Cynthia Stockley
The Snare, Rafael Sabatini

LITCHFIELD'S LTD
Booksellers Stationers
1109 Government Street

Delicious Ice Cream

Worth your while being particular!
Ask your dealer for
NORTHWESTERN CREAMERY, LTD.
Phone 1782

Velvet

Picnic Sandwiches

Never complete without
PICKLES!
Ask Your Grocer for Holsum Brand.
"Holsum Pickles Are Wholesome!"

HOLSUM FOOD PRODUCTS LTD. Holsum BRAND VICTORIA B.C.

VICREAM!

Serve It With Strawberries—Your family, your guests will be delighted. Costing half the price of table cream.

VICREAM

is rich, refreshing, and a perfect food for all.
Special Attention!—No milk powder or other substitute ever enters the process of making of

VICREAM

Pure cream and milk—nothing is added. Order a trial bottle. Phone 663.

Vancouver Island Milk Producers' Association
930 North Park St. Phone 663

People's Cash Hardware

Covered Picnic Baskets at ..... 65c to 95c
Uncovered Wicker Baskets at ..... 35c to $1.50
618 View St. We Deliver. Phone 2886

C-O-A-L SPELLS COAL YOU SEE—THE WORLDS GREATEST NECESSITY!

KINGHAM'S COAL QUARTETTE

You cannot expect to get the best results from your stove unless you burn the right fuel.
Nanaimo - Wellington Washed Nut Coal is a clean fuel that is "quick" in response to your stove regulators, and is a great asset to good cooking.

J. Kingham & Co., Ltd.
1004 Broad Street Phone 647

THE Quality Tells TEA JAMESON'S THATS WHY Sells

OUR ARRANGEMENTS HAVE A QUALITY OF CHARACTER AND CHARM
B.C. FUNERAL CO.
HAYWARDS LTD.

Cooling Breezes!

—a comfort during hot weather—obtained by one of our Electric Fans. Get our prices before you buy.

Murphy Electric Co.
615 Fort Street. Phone 3805

DOMINION PLUMBING AND HEATING CO., LIMITED

First-Class Workmanship, Prompt, Reasonable. Repairs a Specialty. Give us a call.
Phone 7181
733 Fort St. Agents, Clare Bros' Stoves and Ranges

Fountain Pens

An ideal present that will be appreciated by anyone. You will find only the highest grades in our assortment, in plain holder and mounted in gold and silver.
Prices From $1.75 to $25.00
THE J. H. WHITNEY CO
JEWELLERS

Boy Scout Knives

We Have a Great Line—All Sizes
FOX'S 1239 Broad Street

The Bride Loves

—a certain man
—her home
—her piano or player

—and it is the latter where we come in, for only here, in Victoria and on Vancouver Island, has she the choice of a Knabe, Willis or Chickering piano, player-piano and the greatest of all—the AMPICO—which is obtainable in the three makes mentioned.

The Ampico gives you the feeling that the artist is playing especially for you.

Willis Pianos, Ltd.
1003 Gov't Street Phone No. 514

Very Refreshing on a Warm Day

to sit at luncheon most appetizingly served at tables overlooking the lake, have a swim and a "Lakeside Special!" Fresh Strawberry Sundae, and end a perfect day with a dance.

Hamsterley Lakeside
Mile 9, Sidney Highway

THE PARK BOATHOUSE, BRENTWOOD
ONE BOAT—ONE DAY—ONE DOLLAR

Why not spend the holiday on the Saanich Arm? The salmon are now running, and you can get the choice of 20 new boats, fully equipped, for one dollar for the whole day.
There is only one PARK Boathouse, one hundred yards past the Hotel towards Butchart's Gardens.
Telephone 14R, Keating
BRENTWOOD PARK COMPANY

Will Report Upon L. R. Steel Affairs

TORONTO, June 28.—With the three months' period during which the L.R. Steel stores have been operating on trial ending on Saturday, F. C. Clarkson, who has been in charge of the store business, will prepare a report and present it to the inspectors named at a meeting of creditors held three months ago.

Upon this report will depend the future of the corporation. There is very little disposition on the part of the stockholder to go into the reorganization scheme submitted by the association of Canadian Steel shareholders.

SITE FOR PEACE PALACE

GENEVA, June 28.—The act for the dedication of a plot of ground upon which the palace for the Assembly of the League of Nations is to be erected, has been signed by the Secretary of the League, Sir Eric Drummond, and the authorities of the canton and town of Geneva.

NAVY YARD MARY SAILS LAST TRIP

PET OF H.M.S. ALGERINE HAD PLACE IN HISTORY

Ship's Cat Was Link Between British Tars and Dead Foemen of German Cruiser Nurnberg

Mary is dead at the Esquimalt Navy Yard, and there is grief in the hearts of Esquimalt navy folk. Mary was only a cat, a tabby cat; but she was a cat with a gallant record; and when she died under merciful application of chloroform the other day, she died in the odor of sanctity and in a nadvanced stage of tabbiness; and the muse of history shed a quiet tear for that the mother of a famous line of naval cats had gone at last to the happy hunting grounds of good cats and true.

Mary had many claims to the attention of the minor historian, but she had one on the passing attention of the chronicler of the British Navy in the Great War. Mary was the ship's cat of H.M.S. Algerine, and the memory of Mary is a link with that of the crew of the German cruiser Nurnberg, whose members sleep with the rest of Admiral Von Spree's men beneath the waves which roll past the Falkland Islands.

Mary of the Algerine

This part of Mary's humble story was given to The Colonist yesterday by Mr. George Phillips, superintendent of the Navy Yard, and by Mrs. Phillips, who were Mary's master and mistress during the quiet evening of her life; and who now cherish her memory both for what she was herself, and for the link she provided with the memory of brave seamen, who no more shall keep their watch beneath these mundane glimpses of the moon.

When the war broke out, so the story goes, the Algerine, with her consort, H.M.S. Shearwater, were at anchor in the Mexican port of Vera Cruz. The German cruiser Nurnberg was also there, and there was the usual camaraderie of the sea between the German and British crews. Incidentally, the Nurnberg was a modern war vessel, while the others were altogether declassed by age and long service. News of the declaration of war reached the officers of the Algerine while they were dining aboard the Germa nvessel; and, without unnecessary explanation to their hosts, they went aboard their own ship, slipped her cables, and made for the open sea and a swift run north.

Mary Left Behind

At this point Mary enters the story. Mary, it seems, was ashore on her own lawful occasions. The Algerines were loth to desert their pet, but it was war, which waits on few men and fewer cats; and Mary was left behind. It was the men of the Nurnberg who later found Mary. Mary was an old friend of theirs, the pet of their recent friends, now enemies in arms; and thetraditions of sea warfare do not include frightfulness against cats. Whatever it was, to the everlasting credit of the Nurnbergers, they took Mary to the British Consul of Vera Cruz, and charged him to see to it that Mary should go north to her own country by some friendly or neutral ship. In due time Mary came north, and, until the Algerine went out of commission, the cat of many fortunes shared those of her old messmates.

Mary survived the vicissitudes of war and tempest, and lived on at the Navy Yard, its purlieus and demesnes, until a year ago, when the return of Mr. and Mrs. Phillips provided her with a special haven of her own. She was gray with years and honors when she died, how old her mistress does not know, but somewhere between fourteen and seventeen years. Mary was a privileged character, as belonged to a cat of her estate. She was the ancestress of a notable line of cats, cats of high breeding and unblemished tabbiness. She was a wonderful jumper, and she never forgot the early ship's training which had taught her to climb the ratlines like the old-time sailor she was.

Mary's Nurnberg Memories

It is not of record, but who shall say that Mary had neither prescience nor after knowledge that her German friends of the Nurnberg should go down into the sea under the guns of Admiral Sturdy's Inflexible? Cats have more lives than eight; and it may be that those of Mary were experienced in ways hidden from the ken of mortal sailors. However it may have been, it is a salutary memory out of the bitterness of war that the life of Mary was associated with an act of German human feeling that redeems the bitterness of war.

COURT OF APPEAL

Hearing was concluded and judgment reserved yesterday in the case of the Herald Printing and Publishing Company vs. Ryeil et al. The appeal is that of the Nanaimo Ministerial Association from the order of Mr. Justice Murphy, requiring the members of the association, as defendants in the libel suit instituted by the Nanaimo Herald and its editor, Mr. H. H. Hindmarch, to furnish further particulars of its statement of defence. The libel action arises out of the dispute between the newspaper and the Nanaimo clergymen on the question of Sunday football in the coal-mining city.

Mr. E. C. Mayers appeared for the plaintiff-respondent, and Mr. A. D. Crease for the defendants-appellant.

McOrmond vs. Devereux

Hearing was begun of the appeal of Mr. F. A. Devereux, defendant in a suit instituted to recover for repairs to a motor car by the James Bay Garage from the judgment of Judge Lampman, who found for the garage proprietor, Mr. Sam McOrmond, in the sum of $289. The appeal is taken on the grounds that the repairs were not properly done, so that the crown gear of the defendant's Cadillac car broke, and caused damage and loss. The hearing will continue today.

Peremptory List

Mr. D. S. Tait is appearing for the plaintiff-respondent, and Mr. E. C. Mayers for the defendant-appellant.

Peremptory List

The only case set down on the peremptory list for hearing today is the case at bar, McOrmond vs. Devereux.

Grand Opening of the Anchorage Tea Rooms, Brentwood, on Friday evening, June 29. Take Saanich Interurban to Marchant's Station.

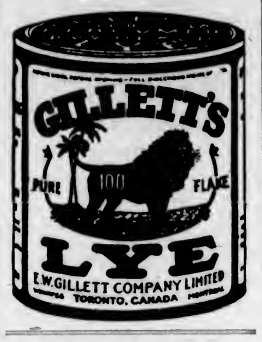

RECORDS PROVE DAY WAS A HOT ONE

Yesterday Made Record So Far This Season—Highest Temperature Was 86 Degrees

The official temperature records taken at the Meteorological Observatory yesterday showed 86 degrees as the highest attained. This was at 3 o'clock in the afternoon (city time). This is not by any means the record making day, however, the records, according to Mr. F. Napier Denison, showing on July 7, 1920, a temperature of 91.3 degrees. This latter record is the highest covering a period of 50 years, during which temperatures have been officially recorded here.

Yesterday at noon the thermometer stood at 79; at 6 p.m., 85; at 7 p.m., 82; at 8 p.m., 77, and at 9 p.m., 75.

The light northerly wind which prevailed during the day, and which always brings with it heat, changed in the evening to a southwesterly direction, and with the change came a cooler air. If the wind continues in this direction cooler weather may be expected today.

Elsewhere yesterday Mr. Napier Denison reports the highest temperatures as follows: Vancouver, 82; Kamloops, 88; Penticton, 90; Seattle, 82; Portland, 94.

Some previous high temperatures for June in Victoria show that on June 8, 1903, when 87.8 degrees was attained, holds the record. Others were June 28, 1880, with 87; June 21, 1886, with 86; June 26, 1896, with 86.4, and June 6, 1912, with 85.9.

MR. HARRY H. ROWLEY TO BE BURIED TODAY

Boy Scouts, In Whom He Took Such a Deep Interest, Will Be Largely Represented

The funeral of the late Mr. Harry H. Rowley, manager of the Union Bank, will take place today at 2:30 o'clock from St. Mary's Church, Oak Bay, to Ross Bay cemetery. A request has been made that no flowers be sent.

The Victoria Boy Scouts, in which organization the late banker took such a deep interest, will be largely represented at the funeral. Commissioner G. H. Scarrett has issued orders to the effect that all Scouts attending the funeral of the late Mr. H. H. Rowley are to meet at St. Mary's Church, Oak Bay, and report to S. M. Sykes at 2 p.m. Officers will meet at the residence, 1069 Joan Crescent, at 1:30 p.m. Uniform will be worn.

FIRE DAMAGES BARN ON COURTNEY STREET

Flames Soaring High Through Roof Attract Many Hundreds of Spectators—Upper Story Destroyed

Hundreds of people were drawn to the fire which destroyed the roof and upper story of the old barn near the corner of Courtney and Vancouver Streets between 10:30 and 11 o'clock last night. Fire trucks from the central station were a few minutes late in arriving at the scene owing to the receipt of wrong directions. They were sent originally to the October Mansions on Cook Street, and were proceeding to that address when the driver saw the reflection of the Courtney Street fire in the sky. When the trucks arrived the flames had burned their way through the roof of the structure and were leaping high into the air, the reflection being visible for a long distance, and people flocked to the scene.

Equipment from Central Station and Stations No. 2 and 5 responded and in a few minutes had the fire checked, and a short time afterwards had it well under control.

The barn was erected many years ago, but for some years it has been vacant, and latterly was used by a detachment of the Boy Scouts. When plans were completed recently for the erection of Memorial Hall, in conjunction with Christ Church Cathedral, the Scouts moved to other quarters, and since the move the building has been vacant. It is the property of Christ Church Cathedral Trust.

Urges Government To Encourage Use Of Halifax Route

LONDON, June 28—Sir Guy Gaunt, Conservative member for the Buckrose division of Yorkshire, asked in the House of Commons today whether the government, in allocating mail contracts, would seek to encourage the British steamship lines in the use of the routes via Halifax, which he claimed would do away with the present "grave difficulties," affecting emigrants to the United States and the inconvenience caused by the application of United States domestic legislation to other nationalities.

Sir Laming Worthington-Evans, the Postmaster-General, replied that the mail service contracts provided for direct New York route. The Halifax route, he added, caused extra handling and delay of the mails, and he was not prepared to make the change.

DEATH TOLL GROWS

NEW YORK, June 28.—The toll of dead in the Brooklyn elevated train disaster on Monday was increased to eight today, when Chas. Grossman, aged 63, a passenger on the train which plunged to the street, died of injuries

PACIFIC ROUTE BEST FOR GRAIN

C.P.R. OFFICIAL SAYS IT IS THE LOGICAL OUTLET

During Close of Navigation on Lakes Western Movement Will Solve Transportation Difficulties

CALGARY, June 28.—Arguments for the development of the Pacific route as a regular channel for the flow of grain from Alberta and Western Saskatchewan, occupied the greater part of the time today at a session of the Royal Grain Enquiry Commission.

Some interesting history was related by William Pearce, statistician to the Department of Colonization and Development of the Canadian Pacific Railway, dealing with the possibilities of the development of the Vancouver route. He made it clear at the outset that he was not speaking on behalf of the Canadian Pacific, but as an old-time resident and because he had been asked to give evidence by counsel for the commission.

A Prophecy.

Mr. Pearce has been in the West since 1874, and assisted in selecting a prospective site for the Canadian Pacific terminal on the Coast in 1881 at Port Moody. This was changed in 1884 by Sir William Van Horne to the present location of Vancouver.

"At that time," said Mr. Pearce, "Sir William told me that the time was not far distant when the entire inlet would be covered with docks and harbor facilities."

The witness said he had never since 1882 had any faith in the Hudson Bay as a feasible route for the transfer of grain, but even before the Panama Canal had been built he prophesied that pracaically all the grain west of Swift Current would go through Vancouver to the world's markets. Since the construction of the canal he had revised the dividing line between west and east-bound grain freight to the longitude of Moose Jaw or Regina.

The Winter Route.

Mr. Pearce said he anticipated that the railways naturally would use all their motive power in hauling grain to the head of the Great Lakes up to the time of the close of navigation, but from that time the advantages were in favor of shipping through the Pacific Coast, including climatic conditions.

In view of the class of boats that would be employed in the trade, tramp steamers, the construction of large storage facilities would be necessary in Vancouver.

Asked wheher these storage facilities should not be provided in the Interior, Mr. Pearce replied it would depend on transportation facilities.

NEW COURT HOUSE

Hon. John Hart Says Victoria's Needs Will Be Considered in the Government Estimates

Before leaving on his trip to Europe yesterday, Hon. John Hart announced that the question of providing Victoria with a new court house would come up this Fall, when the new Provincial estimates are prepared. He admitted that the present court house was inadequate and out of date, and said that he had been much impressed by representations made to him by members of the Victoria Law Society.

REMOVING SCALE AND DUST

On every metal surface exposed to hot water, as in a steam boiler or a steam condenser, there is a gradual formation of "scale" which greatly impedes the flow of heat and may even endanger the safety of the apparatus. Similarly, on iron or steel structures there is a layer of dirt, old paint and rust which must be removed before the surface can be repainted. In both cases it is wearisome and costly to remove the encrustations by hand, and there is always the risk that the job will be scamped or that the metal will be damaged. A series of power driven tools developed by a British firm permits any metal surface to be cleaned without injury in a very short space of time. For very heavy deposits of scale a miniature chisel, giving from 5,000 to 8,000 blows per minute, is mounted on a ball socket and driven by compressed air. For ordinary work any one of a number of different patterns of rotating hammers and brushes is driven through a flexible shaft, or special cylindrical tools with a number of small radial pistons can be used. In the latter case, the outer end of each piston is formed as a chipping tool. As many as 12,000 blows a minute can be obtained, yet the tool can be used safely on such soft material as the copper pipes employed in breweries. Perhaps the most interesting equipment is the petrol-driven set designed for use where there is neither compressed air nor elctricity supply available. A 2½ horse-power petrol engine is mounted, with its fuel tank and all accessories, on a steel framework, and the engine drives the scaling tools through a flexible shaft. This self-contained set can be clamped to a bridge girder in mid-span, and makes available the economy of machine working in the most inaccessible places.

Had Constipation for Six Months Was Relieved by Milburn's Laxa-Liver Pills

A free motion of the bowels daily should be the rule of everyone, that there will be no constipation, sick or bilious spells, heartburn, foul breath, sour stomach, etc.

Milburn's Laxa-Liver Pills will regulate the flow of bile to act properly on the bowels, thus making them active and regular, removing the constipation and all its allied troubles.

Mrs. R. C. Hunt, Port George, N.S., writes: "I have been troubled by being constipated for the last six months.

"My tongue has been terribly coated, so much so that it made my breath bad. I was talking to a friend about it, and she advised me to use Milburn's Laxa-Liver Pills which I did, and now I am perfectly well. My tongue is as smooth as it was before I got that way, and I owe it all to your Pills, of which I only used two vials."

Price 25c a vial at all dealers, or mailed direct on receipt of price by The T. Milburn Co., Limited, Toronto, Ont. (Advt.)

SOVIET SEEKS TO ATTRACT SETTLERS

Offers Inducements to Former Citizens to Return and Participate in Colonization Scheme

VANCOUVER, June 28.—Soviet Russia has called some of the inhabitants of British Columbia.

Fifteen adult Finlanders, men and women, and three children are leaving tonight for New York via the United States, to sail for a new home they have been given in the rich wheat lands in the valley of the Don.

The adults of the party have been in British Columbia ranching, lumbering, farming and fishing at points on the coast. Some have been in the Province for twenty-one years, others since 1901. The children were born here.

They go to Russia as a result of a colonization scheme of the Soviet government. They are given land and seed grain, but must supply their own machinery. The government markets the crops, keeps ten per cent for handling, and assures the farmers of no further taxes. Livestock is supplied on shares.

Another party of Finlanders has been raised in Oregon and Washington, and when the British Columbia people reach New York there will be about 100 in the company.

LA DUSE WELCOMED TO BRITISH STAGE

It was a happy and admiring crowd of Italians in London who welcomed La Duse, the great actress.

There was a hushed happiness as the dignified figure in deep black with black veil walked with elastic step, despite her 62 years, from the train.

Her golden whisper, "Thank you, my friends, thank you," was heard all over the platform, as reverend signors and young poets with flowing ties pressed round the bestowers of bouquets.

London was the last place she visited before her first retirement in 1908, and London is one of the first to welcome her back to the stage.

"English audiences bring more reverence to the stage than the Latins do," is her view.

Up to the middle of January the Forestry Commissioners had planted 21,000 acres in Great Britain with young trees. The idea appears to be that if houses are still wanting by the time they have grown, we can revert to the habits of our early ancestors and build ourselves bowers in the boughs.—The Humorist.

The July Sale Has Begun

Purchase Summer Apparel Now — Before Dominion Day—at July Sale Reductions.

SUITS—COATS—DRESSES
MILLINERY—BLOUSES

In the Season's Smartest Styles at Greatly Reduced Prices

728-730 Yates Street Scurrah's LIMITED Phone 3983

TRY WILLIAMS & HARTE, LTD.

For Cheaper and Better Paints, Stains, Varnishes
Made in Victoria at 1302 Wharf Street
Artistic Bungalow Painters and Dealers in Painters' Supplies

Chronic Constipation and Stomach Trouble

These Destroyers of Human Health can be absolutely cured without the use of death-dealing drugs.

The "KIPPEN HYGIENIC TREATMENT" is your salvation from these ailments.

Step into this office and ask to see the numerous testimonials we have. Let us prove it to YOU. Our booklet, "ELIMINATION" explains the whole cause. Call and get one.

Kippen's Hygienic Health Society
314 Campbell Bldg. Victoria, B.C.
Phone 593

ENVELOPES AND STATEMENTS

Printed at Short Notice
Send Us Your Orders
Sweeney-McConnell, Ltd.
Rubber Stamps 1012 Langley

LADIES!

Bring in your Iron Cords and Appliances to be repaired by our experts.
SUN ELECTRIC CO.
Yates St. Opp. White Lunch

ARTHUR HOLMES

For
Khaki Knickers or Bloomers, Bathing Suits
Boys' Blouses
1314 BROAD STREET

The friends of the home and the banquet hall
CAREY'S TEA
and
CAREY'S COFFEE
Phone 2052 We Deliver

RICH GOLD "FLOAT"

NEW LISKEARD, Ont., June 28.—Assays of "float" taken from the north shore of Osisko Lake, Rouyen Township, show a gold content of upward of $300 per ton, according to prospectors just returned from the Quebec field.

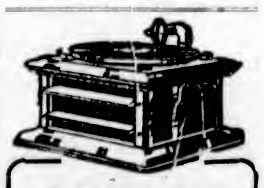

$29.00

The Victor Victrola, full price $52.50, we are selling at the low price of $29.00
Edison Amberola Phonograph, with 12 records $40.00
Cabinet Fumed Oak Phonograph with records, for $61.00

RECORDS

Columbia 3 for $1.25
Amberola 3 for $1.20

KENT'S
PHONOGRAPH STORE
1004 Government St. Phone 3449

Do Your Wheels Creak?

WHIZ
Spoke Tightener

will stop this annoying trouble. A $10 job that you can do yourself for

$1.75

Thomas Plimley, Ltd.

Broughton St. Phone 697 Victoria, B. C.
Phone 2019, Oak Bay Branch.

The Kirkham Stores at All Times Have the Best Quality

Note Our Prices and Marvel How We Do It

612 Fort — Two Big Stores — 749 Yates

Nabob Coffee, 1-lb. cans ..... 50¢
Empress Teas, 1-lb. packet ..... 58¢
Squirrel Peanut Butter 5-lb. can ..... 98¢
Rolled Wheat, 3 lbs. ..... 25¢
C & B Assorted Pickles Large bottles, regular 80c, for ..... 65¢
Punch Sauce, per bottle ..... 33¢
Crispet Cracker Meal Regular 25c drum, for ..... 15¢

Fine Granulated Sugar, not B.C., but good quality, 20 lbs., $2.00, or 100-lb. sack $9.95

Seeded Raisins In bulk, fancy stock, 2 lbs. for ..... 25¢
Fresh Cocoanut Fine or medium, lb. ..... 22¢
Davies' Pork and Beans Large cans, each ..... 10¢
Fine Salt, 12 lbs. for ..... 25¢
Grape Cider Gallon jar (jars free), per gallon ..... 75¢
Nabob Lemonade Crystals Regular 25c tins, for ..... 20¢
Eno's Fruit Salt, bottle ..... 85¢

Empress, Nabob or Jell-O, all make most delicious jelly. Your choice, 3 packets for 22c

Infant's Delight Toilet Soap (like Baby's Own), regular 3 for 25c. Special 4 for ..... 25¢
Johnson's Floor Wax 1-lb. can, regular 85c, for ..... 69¢
Wright's Coal Tar Soap Regular 75c box, for ..... 60¢
Clark's Jellied Veal 1-lb. cans, regular 50c, for ..... 45¢
Tiger Salmon 1-lb. cans, regular 25c tin for ..... 22¢
Tunny Fish Regular 25c tin, for ..... 20¢
Evangeline Cider Regular 25c bottle, for ..... 20¢

Royal Household Flour, 49-lb. sack $1.95

Libby's Sweet Potatoes Large tin ..... 20¢
Leard's Chicken Regular 65c tin, for ..... 50¢
English Sardines in Oil 3 tins, 25¢
McLaren's Orangeade and Grape Extract, for making Summer punch, bottle makes ½-gallon, for ..... 25¢
Arm Chair Corn, 2 tins ..... 25¢
Campbell's Tomato Soup 2 tins ..... 25¢

Pacific Milk, 3 large cans ..... 35¢
No. 1. China Packing Rice, 4 lbs. for ..... 25¢

Preserving Strawberries Per crate $1.25
Nice Juicy Oranges, dozen ..... 29¢
Fresh Raspberries, box ..... 15¢
Nice Ripe Apricots, basket ..... 65¢
Peaches, per dozen ..... 25¢
Local Cherries, per lb. ..... 15¢
Fresh Green Peas, 3 lbs. ..... 25¢
Fresh Cucumbers Each 20¢ and ..... 15¢
Ripe Tomatoes, per lb. ..... 35¢
Large Head Lettuce, each ..... 10¢
Fresh Green Onions 3 bunches ..... 10¢

Fine New Potatoes, 5 lbs. for ..... 25¢
Leave your orders for Preserving Strawberries, and we will deliver them Fresh Picked.

PROVISION DEPARTMENT

Sweet Pickled Picnic Hams Per lb. ..... 17¢
Reception Bacon Sliced, per lb. ..... 45¢
Mild Cured Bacon Sliced, per lb. ..... 40¢
Pure Lard, per lb. ..... 20¢
3 lbs. for ..... 58¢
Pressed Corned Beef Home cooked, per lb. ..... 35¢
Baked Stuffed Ham, per lb. ..... 70¢
Boiled Ham, per lb. ..... 70¢ and 60¢
Roast Pork, per lb. ..... 60¢
Potato Salad, per lb. ..... 20¢

No. 1 New Alberta Butter, per lb., 39¢, or 3 lbs. for $1.15
Veal Loaf, fresh made, per lb. ..... 30¢

MEAT DEPARTMENT
Specials in Local Lamb and Mutton

LAMB
Forequarters, per lb. ..... 25¢
Hindquarters, per lb. ..... 35¢
Cross Ribs Beef, per lb. ..... 18¢
Round Shoulder Pot Roasts Per lb. ..... 14¢
Shoulders of Pork Per lb., 22¢ and ..... 16¢
Rolled Roasts Beef, per lb. ..... 19¢
Veal Roasts, per lb. ..... 22¢

MUTTON
Shoulders and Ribs, per lb ..... 18¢
Loins and Half Loins, per lb. ..... 25¢
Legs and Half Legs, per lb. ..... 30¢
Local Broilers, per lb. ..... 38¢
Local Pork Chops, per lb. ..... 33¢
Local Lamb Stews, per lb. ..... 20¢
Pure Pork Sausages, 2 lbs. ..... 45¢
Stewing Veal, per lb. ..... 15¢
Rolled Pot Roasts, per lb. ..... 15¢

COUNTER SALES SPECIALS

Local Boiling Fowls, per lb. ..... 22¢
Fresh Made Oxford Sausages, 3 lbs. for ..... 28¢
Nice Lean Corned Beef, just the thing for Monday's picnic. Rump Cuts, per lb. ..... 22¢
Brisket Cuts, per lb., 12¢ and ..... 10¢

H. O. Kirkham & Co., Ltd.

612 Fort St. Two Big Stores 749 Yates St.

VISITORS TO VICTORIA

Are invited to visit our stores. Tourists can spend many interesting hours here viewing our large collection of

SILKS AND CURIOS
JADE AND AMBER
MAH JONG GAME
SILK KIMONOS

Mandarian Coats, Dressing Gowns, Linen Table Cloths and Oriental Goods

"The Tourists' Headquarters"

Lee Dye & Co.

Direct Importers
715 View St., Main Store
1007 Government St., Branch

Next Winter's COAL

Why not give us an order to deliver a ton of coal every month until September or October, and spread your winter coal bill ovr the Summer months.

Many of our customers find this a convenient plan

J. E. PAINTER & SONS

617 Cormorant Street

MINISTER STARTS ON LONG JOURNEY

HON. JOHN HART TO SEE BATTLEGROUND OF EUROPE

Nearly All Other Cabinet Members Are Traveling Now—Pari-Mutuel Collections

Hon. John Hart, Minister of Finance, left yesterday on his two-months' trip to the Old Country.

The trip will be mainly a journey of pleasure, but Mr. Hart intends to make the most of his opportunity for studying the British financial market and obtaining first-hand information regarding the attitude of London capital towards Canadian and especially British Columbian, investments.

The Minister also intends to include Paris and the war-ridden area of northern Europe in his traveling itinerary. Ald. J. H. Gillespie, one of Mr. Hart's business partners, is now in England.

Hon. E. D. Barrow, Minister of Agriculture, who is also contemplating a vacation in the Old Land, will leave early next week.

Premier John Oliver will leave this week for the opening of the Banff-Windermere Highway.

Hon. T. D. Pattullo, Hon. W. H. Sutherland and Hon. A. M. Manson are touring the north country, and Hon. J. D. MacLean is still at Ottawa. Hon. William Sloan has been in Vancouver, welcoming the Premier of New South Wales. Next week it will be a coincidence if there is more than one Minister at the Parliament Buildings at a time.

Mr. S. J. Herd was appointed yesterday by Hon. John Hart, Minister of Finance, as special officer to administer and check up the payment of the Provincial Government's five per cent tax on pari-mutual betting at British Columbia race tracks. The Government expects to collect about $20,000 from this source, according to Mr. Hart.

Hon E. D. Barrow, Minister of Agriculture, announced yesterday that he and Premier Oliver had put through a special warrant for $30,000 to meet the cost of tubercular testing of cattle. It was expected that the Dominion Government would co-operate financially in this work and the Legislature accordingly appropriated only $15,000 at the last session. No Dominion money is so far in sight, so the additional grant had to be made.

The Liquor Board will endeavor to put Saanich loganberry wine on the market in a big way this year at a price to suit the spending capacity of everyone, it was announced yesterday. The first consignment to be handled by the Board will consist of 5,000 gallons. Producers will receive about $2 a gallon; and the wine, which is said to rival the finest product of the Mediterranean vineyards, will be retailed throughout the Province at about $3 per gallon.

THE WEATHER

Meteorological Office, Victoria, B.C., at 8 p.m., June 28, 1923.

SYNOPSIS

The barometer remains high on the Coast, and fine, hot weather is general on the Pacific Slope. Rain has been reported in Saskatchewan.

TEMPERATURE

	Min.	Max.
Victoria	51	66
Vancouver	54	62
Kamloops	54	84
Barkerville	44	70
Prince Rupert	48	64
Atlin	40	54
Dawson, Y.T.	40	72
Calgary, Alta.	46	72
Winnipeg, Man.	46	72
Portland, Ore.	52	94
San Francisco, Cal.	52	68
Seattle, Wash.	46	82
Penticton	50	90
Vernon	52	..
Grand Forks	54	74
Nelson	50	82
Cranbrook	41	82
Edmonton, Alta.	44	70
Battleford	54	64
Prince Albert, Sask.	48	64
Regina, Sask.	50	..

THURSDAY

Maximum	66
Minimum	51
Average	58
Minimum on the grass	47
Bright sunshine, 27th, 14 hours, 42 minutes.	

General state of the weather, clear.

Hope's Great Sale of Men's and Women's SUITS

Made to Order

New Summer Goods—The Finest Stock in the City

Regular $60.00 for **$40.00**
Regular $45.00 for **$35.00**
Regular $50.00 for **$37.50**
Regular $35.00 for **$27.50**

Hurry and Be Measured Now

CHARLIE HOPE

1434 Government St. Phone 2689

BAND CONCERTS

Under arrangements made for holding band concerts in public streets and elsewhere during the Summer afternoons, there will be programmes given at the following places:

Friday—Band will meet boat with delegates to convention of Northwest Power and Electric officials, and play at Belleville Street, 2:15 to 4:15.

Saturday—Douglas Street (in vicinity City Hall).

City & District

Second Fire Call.—About 2 o'clock this morning the fire department was called out to the barn on Courtney Street, near Vancouver Street, where a big blaze had taken place last night, the fire in the roof having again broken out.

Volunteered Assistance.—The city fire fighters did not wait to be asked to assist at the fire on Wednesday night at the residence of Mr. Justice Eberts, Gorge Road, but proceeded at once, and their help was fully appreciated by their confreres of Saanich.

Salvation Army Band.—On Wednesday evening the Salvation Army Band kindly contributed musical selections at the garden fete held at "Cloveily," the home of Mrs. Woodward, by the Girls' Corner Club, and their efforts were greatly appreciated by the many guests present.

Runs Over Dog.—After running over a dog lying on one of the downtown streets yesterday afternoon, a motorist did not stop his car until an irate lady forced him to. Berating him for his inhuman conduct, she took his number and reported the case to the S.P.C.A.

Elderly Ladies Entertained.—About forty inmates of the Aged Women's Home were entertained last night by Mr. Joe North, who took them out to the Butchart Gardens in two sightseeing cars, leaving the city at 6:30 o'clock. The ladies were given tea by Mrs. Butchart, and returned home after a delightful time.

Puncture-Proof Tube—A demonstration of the Colby puncture-proof tube will be given today at the premises of Mr. Harry F. Davis, 921 Gordon Street. All interested in the proposed establishment of a factory in this city for the manufacture of these tubes are particularly invited to be present.

Decree Nisi Granted.—The undefended divorce petition of Mr. Alwyne Buckley, Beach Drive, Oak Bay, against his wife, Mrs. Elsie Buckley, with Mr. Charles S. Jamieson named as co-respondent, came on for hearing in the Supreme Court yesterday before Chief Justice Hunter. A decree nisi was pronounced. Mr. H. W. R. Moore appeared for the petitioner.

Esquimalt W. I.—A special meeting of the Esquimalt Women's Institute was held yesterday afternoon in the Parish Hall, which was attended by many members. Mrs. Davidson gave a demonstration in paper hat making, and each member was allowed an opportunity of proving her efficiency in this art. The demonstration was greatly enjoyed by all present, and a very hearty vote of thanks was accorded Mrs. Davidson.

School Closing Today—The closing exercises of the Lampson Street School will take place this morning at ten o'clock in the school auditorium. There will be singing by the school, the reading of the honor and promotion lists, and other items on the programme. There will be opportunity to view the excellent exhibit of handwork done by the pupils. The members of the School Board and other guests will be present.

Long Egg Shipment—On the subject of shipping hatching eggs long distances, Lt.-Col. H. H. B. Cunningham, T.D., of Antrim, Shawnigan Lake, has received an interesting letter from Hillsboro, Co. Down, Ireland. The letter acknowledges the receiving of two packages of eggs from Lt.-Col. Cunningham. One was in bad condition and several eggs broken. The other was in good shape, with no broken eggs. These were set for hatching and results are being awaited.

Hospital Comforts — The weekly quota of comforts, supplied by the fund contributed by the five major ex-service associations of the city, was much appreciated by the veterans under treatment in the local hospitals, when the sick committee of the Grand Army of United Veterans made their call yesterday. The committee found that despite their several ailments the patients were fully appreciative of the attention they were receiving and of the sustained efforts being made by their comrades on service questions on the outside.

Royal Review's Activities — The regular meeting of Royal Review, W.B.A., was held at Harmony Hall on Monday evening. Two visitors from Edmonton and several from Queen Alexandra Review were present. It was decided to hold a strawberry social after the next meeting on July 9. Mrs. Friker, Mrs. Redknap and Mrs. Law to be the committee in charge. Through the kindness of David Spencer, Ltd., a sale of home cooking will be held on Saturday morning, this being in the hands of Mrs. Schmelz and Mrs. Warren Donations will be received any time on Saturday morning.

Prison for Drug Addict — Neal Matheson, who pleaded guilty in the County Criminal Court last Tuesday to obtaining money by false pretences, and admitted that he was a drug addict, was sentenced by Judge Lampman yesterday to serve two years in the penitentiary. The judge said that he had been told that the prisoner desired to cure himself of the drug vice; and the court believed that if he was sincere in that desire he would be helped by the prison authorities. Matheson's offence consisted in begging for help from house to house, on the pretence that he had been stricken deaf and dumb in a mine explosion.

Grand Opening of the Anchorage Tea Rooms, Brentwood, on Friday evening, June 29. Take Saanich interurban to Marchant's Station.

Alleged Cruelty to Dog—Before Magistrate Jay yesterday, Hop Yick was charged with ill-treating a dog. Inspector G. T. Maurice, of the S. P. C. A., said he found a bloodhound chained to the eaves of a floating boathouse, near the Chinese fish-wharf. The dog was so chained, and the space on the boathouse was such, that the animal had only enough room either to stand up or to lie down. The dog had been chained there for a week. It did not appear that the dog had been starved or kept without water. The case was remanded for further evidence until next Tuesday, the ownership of the dog being a matter of uncertainty.

Chinese Chauffeurs Again—Further prosecutions against Chinamen, for not having chauffeurs' licences, were begun in the police court yesterday, when Chu, Wing and Lee were remanded until next week on that charge. Six Chinamen now stand charged with the offence. City Prosecutor Harrison said he desired to look into the question of company-owned motor cars. There was reason to think that the law was being evaded by Chinese employers, who registered their cars under partnerships in order to enable their employees to drive the cars without a driver's licence. William Newcombe and Joseph Mayor, two youths who said that they had taken out a licence as soon as they had been warned by the police, were each fined $1 on a similar charge.

ANNUAL GOAT SHOW TO OPEN TOMORROW

Fifth Yearly Exhibition Will Be Outstanding Success as Regards Number and Quality

Everything points to the fifth annual goat show being an even greater success than its highly successful predecessors. The fine ground at the rear of the City Hall is now in course of preparation; much has been done in erecting kid pens, judging ring, etc.; but there is still a lot of work to be finished this evening, when it is expected that a big crowd of members will be present, so that nothing that would add to the success of Saturday's show will be left undone.

A large number of Vancouver members of the B.C. Goatbreeders' Association are expected on Saturday morning's boat. The Vancouver goat men have heard of the wonderful success of the Victoria shows, and are coming over to see how a successful show can be run without a monetary grant, without canvassing the local merchants for special prizes, and with a nominal admission fee. The secret is not far to seek. It is that the Victoria goatbreeders work together as one man for the success of the show.

A splendid entry has been received, and nearly one hundred goats and kids will be exhibited. The class of the exhibits will be very high, as every goat of note has been entered, and in some classes Mr. Cottrell, the judge and past president of the association, will have some difficulty in adjudging the honors. Victoria has always been noted for her fine Saanen goats, and this breed, as usual, heads the list of entries.

During the past few years, some very fine purebred Saanens have been imported, and visitors will have an opportunity to inspect these animals and the young stock bred from them. The ever popular Toggenburg will be well represented, many fine specimens having been entered.

Everything possible will be done for the comfort of visitors. A force of stewards, wearing the red badge of the association, will be on the ground, who will be pleased to point out to visitors the various outstanding animals. Ample seating accommodation will be provided. A booth for the sale of goats' milk, candy, and that delicious dainty goats' milk ice cream will be not the least of the attractions, and free literature on the goat and the value of goats' milk for infants and invalids will be handed out.

CANADA'S OUTLOOK OPTIMISTIC ONE

Sir Henry Thornton, at Seattle, Declares Conditions in Dominion Are Most Encouraging

SEATTLE, June 27.—Sir Henry Thornton, of Montreal, president of the Canadian National Railways, this morning at the New Washington Hotel said he and his party of railway officials are in Seattle to look over property of the railway company in this city. The party includes B. C. Keeley, manager of the Canadian Government Merchant Marine, from Vancouver, and G. A. Gaston, of New York City; W. H. Hobbs, of Montreal, and O. E. Salbox, of Quebec.

"Canada is facing a most optimistic outlook this season," Sir Henry said. "Every indication is for a great crop, and conditions are much better. We are looking forward to a prosperous year. Tourist travel is heavy and a greater interest is being taken in the great northwest than ever before."

The party is planning on making an automobile tour of the city, including the waterfront, commercial and industrial sites, as well as the boulevards and residential sections.

CHARGES RULED OUT

SYDNEY, N.S., June 28.—The Grand Jury in the Supreme Court yesterday reported no bills in the case of twenty-five men charged with unlawful assembly and other offences in connection with the picketing of the steel plant here during the strike of February last.

ANNOUNCEMENTS

Found—The place to buy Wall Paper 919 Pandora Avenue

Electric Washing Compound adds lustre to lingerie. Phone 6551Y2.

Butter—Insist on the best fresh made local Salt Spring Island Creamery, now retailing at 45c lb.

R. H. Barker, 211 Jones Building, professional masseur; electric light baths. Phone 3446.

Grand Opening of the Anchorage Tea Rooms, Brentwood, on Friday evening, June 29. Take Saanich interurban to Marchant's Station.

St. Barnabas' Sale of sewing, home-cooking, teas, etc., Saturday, 10 to 6 p.m. Store, corner Pandora and Douglas, late Jackson Drug Co.

Are you coming in to-day? If not we'll send

Latest "His Master's Voice"-Victor Releases

19052 Who's Sorry Now?—Fox Trot — Memphis Five
Snakes Hips—Fox Trot — Memphis Five
19054 April Smiles—Waltz — The Troubadours
Zenda—Waltz — The Troubadours
19053 Out Where the Blue Begins — John Steel
Mother's Love — Elliott Shaw

All on 10-inch double-sided, 75c.

Fletcher Bros.

Western Canada's Largest Music House
1110 Douglas Street

Crockery Specials for the Week-End

Teapots, 3 and 4 cup sizes at each 35¢ and ..... 45¢
Cups and Saucers, assorted patterns, 7 for $1.00
Cups and Saucers, plain white, each ..... 15¢
Tea Plates, plain white, 6 for ..... 75¢
Blown Water Jugs, each ..... 85¢
Thin Blown Tumblers, 6 for ..... 50¢

G. Halliday & Sons, Ltd.

743 Yates Street Free Quick Delivery Phone 855

Do Not Let

your Electric Appliances stand idle for want of repair. Send them to us. Our Repair Department can quickly restore them, and at reasonable cost.

Hawkins & Hayward

Electrical Quality and Service Stores
1607 Douglas Street Phone 643
(Opposite City Hall)
1103 Douglas Street Phone 2627
(Near Fort Street)

Kirk's Washed Nut COAL

Is Your Summer Fuel.

It is clean, bright, quick and economical—the ideal kitchen coal for every housewife.

Kirk Coal Co., Ltd.

1212 Broad Phone 139

SELECT FIR

MILLWOOD

$3.50 Per Big Cord

In 5 Cord Lots

W. L. Morgan Fuel Co.

Largest Dealer in Victoria
656 Yates St. Phone 764

SILKS

We handle a select line of China Silks at bargain prices and invite your inspection. Also a complete line of Chinese Curios, Flower Pots, Baskets and a large assortment of Porcelain Goods and Beaded Purses.

Wing Sang Lung

638 Cormorant St. Phone 5205

Note New Location—All Children's Dresses, Skirts and Middies to go this month. We are leaving the city and want to make a quick clean-up. Seabrook Young, 636 Yates.

Superfluous Hair Permanently Destroyed. Moles successfully removed—scientific, antiseptic, safe, absolute cure guaranteed, 15 years' practical experience. Miss Hanman (certificated London specialist), 22 Winch Building.

Visiting Premiers Urge Solidarity of The British Empire

VANCOUVER, June 28.—Solidarity of the Empire was the topic of discussion at the joint luncheon of the Board of Trade and Canadian Club to Sir George Fuller, Premier of New South Wales, and Hon. H. S. H. Lawson, Premier of Victoria.

The addresses of the premiers were received with great enthusiasm by the crowded room, who applauded again and again the references to the development of interimperial trade, and the desire of Australia to people her lands with men and women of British blood and ideals.

MARTIN-SENOUR'S PAINT

Gives a more beautiful job, retains its freshness longer, and proves more economical in the long run because it is absolutely guaranteed.

100% Pure

The Melrose Co., Ltd.

Fort Street

Floral Designs For All Occasions

Savory Floral Shop

1613 Douglas Street
Phone 1341

Build A Home

We supply every variety of rough or dressed lumber. Let us estimate your requirements today.

C. P. S. LUMBER And Timber Co., Ltd.

Foot of Discovery St. Phone 7009

For Bargains in Summer Footwear

See Our Windows

THORNE'S

The Store Where Your Dollars Learns to Have More Cents

648 YATES STREET

ELABORATE PLANS FOR SAANICH DAY

Preparations Made for Monster Gathering on Monday at Elk Lake Park

Saanich plans to make Dominion Day one of special attractions in the future. It is to be made Saanich Day, in fact, and each year it is proposed to celebrate July 1 as Victoria has always celebrated May 24.

The plans for the first of these celebrations on Monday next are now well in hand. On Wednesday the committee in charge, consisting of Reeve Watson, Miss K. Oldfield, president of the Health Centre; Councillor Macnicol, Mr. Collis, president of the Saanich Central Ratepayers' Association; Mr. J. McN. Patterson, secretary of that body, and Mr. Pimlott visited the ground which is the city park surrounding Elk Lake. The whole field was gone over, and the location for the sports, the refreshment tents and all other details were fully gone into.

Provision will be made for entry to the grounds, which are ideally situated, both from the East Saanich Road on which it fronts, and from the West Road by way of the old filter beds through the wooded portion of the park.

Visitors from the city, and the committee expect many of them, will be agreeably surprised at the asset possessed in this park.

A very complete programme of sports, with baseball and other games, has been drawn up.

Picnic Grounds

The programme proper will begin in the afternoon, but this will not prevent picnic parties early in the day visiting the grounds and enjoying its many pleasant retreats in the wooded parts or in the open overlooking the lakes. Everyone is invited. Provision will be afforded for thousands.

It was finally agreed to have all autos park on the left of the entrance from East Saanich Road, this entrance being situated on the left-hand side of the East Saanich Road, just before the Wayside Inn is reached travelling from the city.

The sports ground will be on the right of the entrance, and at this point tents will be erected for the sale of ice cream, etc., by the Ladies' Auxiliary to the Health Centre, and also to accommodate the committee in charge of the supply of tea.

Tea will be supplied free of charge, but those who intend to be present at the picnic will please bring their own milk, sugar and eatables.

Filter Bed Swimming

The committee met Mr. Allison, who is in charge of the Elk Lake Watershed, and he promised to do everything possible for the comfort of the visitors on Juy 2. The filter beds will be at a level of 12 inches to suit the young children who may wish to paddle in the water.

Visitors entering from the East Saanich Road in automobiles will not be permitted to drive through the park, but will be expected to park their autos in the location arranged. Those who enter from the West Saanich Road may drive right through to the East Saanich Road entrance and park at that point.

Reeve G. Watson will extend a welcome to the gathering on behalf of Saanich Municipality. The Rev. W. G. Wilson, M.A., D.D., will speak on "Ideals of Canadian Citizenship," and Alderman R. H. Ker will speak on behalf of Victoria City Council.

The sports programme will commence at 2 o'clock prompt. There will be an interval for tea between 5:30 and 6:30, and for the speakers from 6:30 to 7:30. The remainder of the sports events will take place after 7:30.

Mr. R. E. Collis, president of the Saanich Central Ratepayers' Association, will present the prizes.

In Charge of Sports

Chief of Police P. Brogan has charge of the sports and those who attend are assured of a good time in this respect. Interest is growing in the 75 yards dash confined to members of the Saanich Council, School Board and Police Commission. It is understood that the members are in training and that Reeve G. Watson is at the present time the favorite for this event.

Reeve Watson is chairman of the general committee and Councillor R. Macnuicol is in charge of transportation. Mr. J. M. Paterson is acting as secretary. Any resident of the municipality who is willing to assist with transportation or in any other way might kindly telephone members of the committee before Saturday.

An appeal is made to all who may be attending the picnic to do everything possible to see that no one is left behind owing to want of transportation. Those who have autos are asked to make up parties and convey them to Elk Lake on Monday.

A general invitation is extended to small picnic parties to join in this gathering which is taking place at one of the most beautiful spots in Saanich, a place which has not yet been visited by residents of Saanich and Victoria who pride themselves on having a knowledge of the beauty places surrounding Victoria.

The different points from where transportation facilities are available on Monday is as follows:

Vehicles will run at 12 noon up to 4 p.m. from:

Presbyterian Church—Cedar Hill to Elk Lake.

Corner Washington Avenue and Burnside Road, via Burnside Road, Wilkinson Road and East Saanich Road to Elk Lake.

Corner Cloverdale Avenue and Quadra Street, via Quadra and East Saanich Road to Elk Lake.

Hobbs' Grocery Store, Cadboro Bay to Elk Lake.

Return trips will commence about 7 or 7:30 p.m. and continue until 9 or 9:30 p.m.

LIBERALS TO RALLY AT GOLDSTREAM

Party Members From All Parts of Province Expected to Hear Premier and Hon. J. H. King

Addresses by Hon. J. H. King, Federal Minister of Public Works; Premier John Oliver and other cabinet members will feature the big picnic to be held by British Columbia Liberals at Goldstream on July 28.

Arrangements for the event have not been virtually completed. Special transportation facilities are being provided by the Esquimalt & Nanaimo Railway.

It is hoped that Goldstream will be a rallying point on that date for the Liberals from all parts of the Province.

Hudson's Bay Company.

INCORPORATED 2ND MAY 1670.

ne 1670—Private Exchange Connecting All Departments

50c Luncheon
Served daily from 11:30 to 2:30
Victorian Restaurant
—4th Floor

Afternoon Teas
Served daily from 3:15 to 5:45
Victorian Restaurant
—4th Floor

There Is a Certain Daintiness and Charm to These Tub Frocks That Makes Them Welcome Additions to Every Vacation Wardrobe.

New Washable Frocks

As Practical as They Are Pleasing

Summering at home or vacation bound, wardrobes now being assembled should include at least two or three of these Tub Frocks. They are real Summer comfort dresses, cool to wear and decidedly pleasing to the eye. Prices are surprisingly low for such stylish and practical frocks.

New Styles in Ratine Wash Frocks
Made from good quality ratine, in colors of orchid, sand, rose, orange, blue, etc. Smart styles, with Peter Pan collars and cuffs, narrow girdles and novelty pockets. Suitable for beach or picnic wear. sizes 16 to 40. Price $7.95

Pretty Frocks of Spotted Voiles
Smart models in straight lines, with long roll collars, vestee and cuffs trimmed with white organdie, deep girdle and side panels. Made from good quality spotted voile, in black and white, navy and white, brown and white and peach and white. Sizes 16 to 20. Price $9.50

White Voile Frocks, Daintily Embroidered
Among the new arrivals are these dainty Frocks made from good quality white voile, trimmed with Val. lace. Some have fine tucks on waist and skirt, while others are daintily embroidered in pretty designs, finished with girdle of moire or picot edged ribbon. Sizes 16 to 20. Priced from ..... $12.50 to $16.50
—2nd Floor

These Novelty Sports Skirts

Offer a Wide Choice of Smart New Styles

New stripes and plaid effects are shown in a wide variety in these smart Sports Skirts. Included in this offering are some of the very latest wrap-around models, in plain and checked camel hair cloth. Materials also include ratine, polo cloth, homespun and prunella cloth, in fancy colors and designs. Waist sizes 26 to 30. Price $16.50
—2nd Floor

New Sports Coats

Inexpensive But Quite Stylish

Made from good quality checked polo and flannel cloth, in raglan style with narrow belt, novelty pockets and two-way collar, half lined. Shown in beige, sand, blue and green. Sizes 16 to 20. Suitable for all kinds of sports wear. Price $9.50
—2nd Floor

Tailored Silk Blouses

Attractively Low in Price

These Blouses are perfectly tailored from good wearing silk, and are specially suitable for sports wear.

Habutai Silk Blouses
Strictly tailored in good quality white silk, convertible collar and long sleeves. Price $3.95

Pongee Silk Over-Blouses
Made from splendid wearing pongee, in slip-over style, with Peter Pan collar and short sleeves, finished with neat pleating. Price is $4.75

Habutai Silk Blouses
Made from heavy quality Habutai silk, with convertible collar, front trimmed with clusters of pin tucks, long sleeves with buttoned cuffs. Price $6.50

Habutai Silk Blouses
Made from extra heavy quality white silk, with long roll collar, tucked front and long sleeves; collar, cuffs and front trimmed with double pleating. Price $7.95

Girls' Middy Blouses

Middy Blouses of good quality jean, in Balkan or regulation styles, short or long sleeves. Come in all white or with navy and red collars trimmed with white braid. Sizes 6 to 14 years. Priced at $1.50 $1.75 and $2.25
—2nd Floor

Girls' Pleated Skirts

Pleated Skirts, made from good quality navy blue serge or gabardine on white cotton bodice.
Sizes 6 to 10 years. Price $3.50
Sizes 12 and 14 years. Price $3.75
—2nd Floor

Children's Reefer Coats

Coats of fine quality all-wool serge, in double breasted style, well tailored, and trimmed with brass buttons and emblem on sleeve. Come in navy and red; sizes 3 to 6 years. Priced at ..... $4.95 and $5.50
—2nd Floor

Special Values in Sheets, Sheetings and Pillow Cases

Fully Bleached Hemmed Sheets

Size 68 x 87, pair	$2.95	Size 72 x 90, pair	$4.50
Size 60 x 86, pair	$3.00	Size 72 x 90, pair	$5.00
Size 68 x 87, pair	$3.45	Size 80 x 99, pair	$5.50
Size 76 x 88, pair	$3.75	Size 80 x 99, pair	$6.00

Fully Bleached Hemstitched Sheets
Size 72 x 90, per pair $5.50
Size 80 x 99, per pair $6.50

Unbleached Sheeting
Sturdy English Unbleached Sheeting, made for hard wear.
72-inch, per yard ..... 69¢
80-inch, per yard ..... 79¢

Hemmed Pillow Cases
200 dozen only, Hemmed Pillow Cases, made from extra heavy cotton; 42 inch. Per pair ..... 85¢
—Main Floor

Best Quality Flannelette Blankets

Buy Flannelette Blankets now while at these low prices. Woven from thick, soft, lofty yarns, in white and grey with pink and blue borders.
Three-quarter bed size, pair ..... $2.50 Double bed size, pair $2.95
—Main Floor

Holiday Haberdashery

See That Your Stock Is Complete

Sports Shirts of White Cord Percale
With attached reversible collar, one pocket on breast, and full coat style; very serviceable, and ideal for holiday wear. Sizes 14 to 16½, at $1.65
Same Shirt as above, but with wide-open sports collar $1.75

Sports Shirts of White and Champagne Soisette
A very fine silk-like fabric that washes well and has excellent wearing qualities. Has wide-open sports collar that can be buttoned up if preferred. Coat style, with one breast pocket. All sizes, at $2.25

Men's English Blazer Coats
Tailored from all-wool sports flannel, in club stripes of scarlet and navy and sky and navy. Sizes 36 to 42, $8.00

English Cream Flannel Trousers
Made from fine quality all-wool flannel that will give good wear and satisfaction; finished with cuff bottom, belt loops and five pockets. All sizes, per pair $9.00

Grey Flannel Trousers
All-Wool Grey Flannel Trousers of English manufacture; well tailored and excellent fitting; choice of three shades of grey. All sizes, per pair $8.00

Men's White Duck Pants
Tailored from heavy serviceable white duck, cut on good full proportions, finished with cuff bottoms, belt loops and pockets. All sizes. Per pair $2.25

Men's Wash Ties
In the popular tubular shape. Choice of several pleasing patterns. Buy half a dozen. Each ..... 25¢

Summer Underwear

Genuine B.V.D. Combinations
Made from good quality white nainsook. Very cool and comfortable for Summer wear. Come in all sizes. Per suit, $1.95

Athletic Combinations
Of fine white nainsook, with elastic inset to give ease in movement. Properly cut and for a low price will give wonderful wear. All sizes. Per suit $1.00

Balbriggan Underwear
Close Knit Natural Shade Cotton Balbriggan Underwear, very popular and serviceable for Summer wear; short sleeves and knee length. All sizes. Shirts or Drawers ..... 75¢
Combinations $1.50
—Main Floor

Men's White Fabric Oxfords $3.00 Pair

An ideal outing shoe, with leather soles and rubber heels; white sea island duck uppers. Comfortable fitting and smart appearance. Sizes 6 to 10. Per pair $3.00
—Main Floor

Men's Wool Bathing Suits

Men's All-Wool Bathing Suits
Penman's All-Wool Bathing Suits for men. Come in fancy lovat shades with novel color bands; also plain shades. A bathing suit that will give splendid wear and hold its shape. All sizes. Price
$3.50

Heavy Wool Bathing Suits for Men
Made from heavy wool yarns that will give excellent wear. Shown in bright and novel color combinations; also in High School colors. Sizes 32 to 44. Price
$4.50
—Main Floor

Drug Sundries at Reduced Prices

Hudnut's Talcum, value 75c a jar for ..... 58¢
Mon Trefle Face Powder, value 50c for ..... 37¢
Hand Lotion, value 25c for 17¢
Ingram's Face Powder, value 50c for ..... 37¢
Washing Gloves, value 50c for 37¢
Loofah Gloves, value 50c for 37¢
Powder Puffs, value 15c for ..... 9¢
Bay Rum Soap, value 50c for 37¢
Face Sponge, value 35c for 25¢
French Lemon Soap, value 75c for ..... 55¢
—Main Floor

Cretonnes 25c a Yard

Offering a choice assortment of bright attractive patterns and colorings, suitable for draperies, cushion covers, loose covers and for pretty beach frocks. 36 inches wide. Special, per yard
25c
—3rd Floor

"Gold Seal" Congoleum Rugs

Ideal for the Porch or Summer Home

Indoors or out, in Summer or Winter, you'll find no floor covering so satisfactory and so economical as a Gold Seal Art Rug. Out on the porch it stays the whole season through, withstanding the heat of the sun and never affected by rain. Their rich colorings add cheer and good looks to every room in cottage or camp.

They're so easy to clean, too. A few strokes of the mop is all they need. How much better that is, especially in the heat of the Summer, than the tiresome, dusty sweeping that woven rugs require. Note these popular sizes and economical prices:

6 x 9 feet. Price $9.75
7½ x 9 feet. Price $12.00
9 x 9 feet. Price $14.00
9 x 10½ feet. Price $16.50
9 x 12 feet. Price $19.00
—3rd Floor

Specials in Quality Groceries

Hudson's Bay Co.'s "The Seal of Quality" Creamery Butter, per lb. ..... 44¢
3 lbs. $1.30
Finest No. 1 Creamery Butter, per lb. ..... 42¢
3 lbs. $1.25
Choice Quality Sweet Pickle Picnic Hams. Special, per lb. ..... 18¢
Choice Quality Smoked Picnic Hams. Special, per lb. ..... 19¢
Smoked Cottage Roll. Special, per lb. ..... 25¢
Sweet Pickle Cottage Roll. Special, per lb. ..... 24¢
Pure Bulk Lard. Special, per lb. ..... 20¢
3 lbs. ..... 58¢
Strictly Fresh Local Eggs, per doz. ..... 30¢

Fruit and Vegetables

Local Raspberries, per box ..... 15¢
Local Strawberries ..... 2 boxes 25¢
Local Black Currants, box, 15¢
Local Red Currants, per box, 15¢
Fancy Bing Cherries, per lb., 25¢
Large Cantaloupes, each, 20¢ and ..... 25¢
Peaches, Plums, Apricots and Bananas.
Valencia Oranges, per doz., 25¢, 35¢, 50¢ and ..... 60¢
Sunkist Lemons, per doz. ..... 50¢
Hothouse Tomatoes, per lb., 35¢
Cucumbers, each ..... 20¢ and 25¢
Extra Large Head Lettuce, 3 for ..... 25¢
New Carrots, Beets, Turnips, Radishes, Green Onions, 3 bunches for ..... 10¢
Green Cabbage, Spinach, Green Peas, New Potatoes, Mint and Parsley.

Social Events

Birthday Party

Yesterday afternoon little Miss Marguerite Elizabeth Burns, daughter of Mr. and Mrs. Torquhil Burns, celebrated her third birthday, and in honor of the occasion a delightful children's party was held at the new residence of Dr. and Mrs. Holden, View Royal. The rooms were lovely with their decorations of delphiniums and bebe roses, which also adorned the tea table, presided over by Mrs. Dugald Gillespie. Among the guests who were present were Mr. and Mrs. Gavin Burns, Miss Flora Burns, Mr. Somerlid Burns, Mrs. W. E. Oliver, Mrs. Errol Gillespie and Master Alister Gillespie, Mrs. Eric Oland and little Miss Denise Oland, Mrs. Douglas Macdonald and the Misses Elizabeth, Jean and Katherine Macdonald, Mr. and Mrs. Dugald Gillespie and Mr. Clement Holden. The little hostess was the recipient of many lovely gifts.

• • •

Strawberry Social

About one hundred and fifty guests attended the delightful strawberry social held last night at the Orange Hall by the Orange Young Britons. Owing to the success of last night's entertainment it is the intention of the sponsors to held a series of similar affairs. During the evening dancing took place, the music being under the charge of Miss Bolt and Mr. Harry Hutchison. Mr. W. McKinty proved a capable master of ceremonies, and all present expressed their appreciation of the efforts made by the committee in charge. Delicious strawberries and cream and cake were the refreshments provided for the occasion.

• • •

Hosts at Dance

On Wednesday evening Mr. and Mrs. Mortimer Appleby, 612 Linden Avenue, entertained at a delightful dance in honor of the birthday of their daughter, Sylvia. The reception rooms were artistically arranged with blue delphiniums and rambler roses. Eighty guests were present and danced from 9 until 3 a.m. to the spirited music supplied by Professor Heaton. A buffet supper was served, a group of pink candles circling amid pink roses on the supper table forming a novel decorative scheme emblematic of the birthday.

• • •

On Holiday Trip.

Dr. W. J. Quinlan, formerly a resident of Victoria, who is now postmaster at Ocean Falls, was in the city yesterday. He left in the afternoon for Duncan, where he will spend the remainder of the week. He is on his annual vacation from the duties of his position at the northern paper town.

• • •

In Honor of Mrs. Forsythe

Mrs. C. W. Birch entertained at tea yesterday afternoon at her home on Monterey, in honor of Mrs. Forsythe, Hong Kong. The invited guests were Mrs. Denton Holmes, Mrs. M. B. Jackson, Mrs. R. P. Clark, Misses Palmer, Mrs. W. P. Walker, Mrs. Porteous, Mrs. Bullock-Webster, Mrs. Sharps and others.

• • •

Receives Congratulations.

Advices from Ladysmith state that Mr. P. McKay, proprietor of the City Bakery in that city, is receiving congratulations on the advent of a little son and heir, which auspicious event took place at the up-Island centre on Sunday, June 24; mother and child doing well.

• • •

Entertain at Cadboro

Mr. and Mrs. H. E. Shadgett, who are guests at the Cadboro Beach Hotel, entertained at dinner there on Wednesday evening, when their guests were Commander and Mrs. Slingsby and Mr. and Mrs. Ketchen.

• • •

Here for Summer

Dr. and Mrs. Wesley T. Mulligan, Mr. Brewster Mulligan and Miss Carolyn Mulligan, of Santa Barbara, Cal., are stopping at the Oak Bay Hotel for a week on their way to spend the Summer at Sproat Lake.

• • •

Moves to Esquimalt

Mis Lottie Bowron is leaving her present home, 628 Vancouver Street, today, and for the Summer months will take up her residence on Constance Avenue, Esquimalt.

WOMEN WRITERS TO HOLD SESSION HERE

Between 300 and 400 members of the Canadian Women's Press Club—reporters, editors, authors, magazine writers, advertising writers, poetesses and black and white artists—from British Columbia to Halifax, N.S., will hold their triennial convention in Victoria on September 26, following a two-day session in Vancouver on September 24 and 25, when they will meet at the Hotel Vancouver. Colonel George Ham, of the Canadian Pacific Railway, the only man member of the C.W.P.C., will have the party in tow from Montreal. Railways will place special facilities at the women writers' disposal. Scores of "stories" will be sent Prairieward and Eastward about the doings in Vancouver and Victoria.

Returns From East

Yesterday afternoon Mrs. J. Curtis Sampson returned from Quebec, where she has been attending the annual meeting of the National Chapter, I. O. D. E.

• • •

Leaves for Alaska

Today Mrs. Tyrell Godman is leaving Victoria for the Mainland prior to a trip as far as Alaska. On the way north she will inspect a number of isolated Guide companies.

• • •

Returns to Victoria

Miss Edna Leckie, of Vancouver, who has been visiting the Misses Grace and Jean Cameron, of this city, has returned to her home on the Mainland.

• • •

Returns to Victoria

Miss Mackenzie has returned to her home in Victoria after visiting Colonel Bryant and his wife, Dr. Meta Bryant, of Fulford, Salt Spring Island.

• • •

Returns From Vancouver

Miss Gladys Peters, of Victoria, has returned to her home at Esquimalt after visiting her aunt, Mrs. Fred Peters, in Vancouver.

• • •

Vancouver Visitor

Mrs. T. B. Manuel, of Vancouver, has arrived in this city and is visiting Mrs. R. G. Wellwood, of Quadra Street.

• • •

Visit Capital

Mrs. Pender and Mrs. E. B. Irving, of South Pender Island, are arriving in this city today.

Visit at Portland

Mr. and Mrs. D. McKillop, of 30 Olympia Avenue, have left to spend a few weeks with friends in Portland.

• • •

Returns to Victoria

Mrs. G. C. Holland has been spending the past few days at Metchosin, and is returning to Victoria today.

WEDDINGS

Dumont—Snyder

Last evening at Breadalbane, the minister's residence, a quiet wedding took place, when the Rev. Dr. Campbell officiated at the marriage of Mr. Ralph Eugene Dumont, of Victoria, and Mrs. Mary Snyder, of Spokane, Wash. The bride was attended by Mrs. Valeria Westfall, of Port Angeles. After a honeymoon touring the Island, Mr. and Mrs. Dumont will make their home in this city.

MISS ELLA EVANS BECOMES BRIDE OF MR. OLIVER JENKINS

A quiet but pretty wedding took place at the home of the bride's parents on Sunday, June 24, at 3 p.m., when the Rev. Robert Connell united in matrimony Ella Victoria, youngest daughter of Mr. and Mrs. T. J. Evans, 423 William Street, and Oliver George, only son of Mr. and Mrs. C. E. Jenkins, Sunnyside Avenue.

The bride, who was given in marriage by her father, was attired in a gown of ivory Canton crepe trimmed with ivory georgette and seed pearls. She wore a wreath of orange blossoms, and her bouquet was of pink and cream rosebuds and maidenhair fern.

The bridesmaid, Miss Elsie Jenkins, sister of the groom, wore a gown of mauve satin with a wreath of mauve flowers, and her bouquet was of sweet peas and rosebuds. The groom was supported by Dr. W. A. Rutledge, of Vancouver.

Following the marriage service the happy couple, standing beneath a bell of white carnations and orange blossoms, at the home of the bride's parents, received the good wishes of all present.

A buffet luncheon was served, the table being decorated with a handsome three-tier wedding cake and vases of pink roses.

Mr. and Mrs. Jenkins left later in the afternoon for Seattle, their future home, where the groom is connected with the C.P.R. The bride traveled in a smart three-piece costume of grey and mauve French cloth, with a hat of grey taffeta and French straw. They received many handsome and useful gifts.

IMPERIAL SUBJECT

Rev. W. P. Goard, of London, Will Address Meeting Here on Tuesday of Next Week

Rev. W. P. Goard, F.R.G.S., F.R.C.I., editor of The National Message, of London, England, will give an address on "The British Empire as a God-Given Blessing to the World and Canada's Enhanced Position and Prestige as a Component Part of It," on Tuesday, July 3, at 8 p.m., in the Chamber of Commerce auditorium, View and Government Streets.

Mr. Goard is a recognized authority on Imperial affairs and has had the honor of addressing many of the leading societies in the United Kingdom, the United States and Canada.

Mr. Lindley Crease, K.C., will preside.

SATURDAY CRICKET TEAMS

The following will represent University Incogs C. C. vs. Congos tomorrow at Mt. Tolmie: F. A. Sparks, H. H. Allen, G. A. Kinch, E. J. Dormer, H. Mayer, H. Antrobus, C. K. Allen, A. G. Tracey, J. G. Wenman, R. Wenman and C. Goodday (capt.); reserve, G. Wenman.

The following team will represent the Albions in their match with Five C's at Cranmore Road ground: E. D. Freeman (capt.), F. Gordon, G. H. Walton, H. A. Ismay, J. P. S. Burton, N. F. Pite, T. Hoggarth, D. E. Donnelly, D. Hudson, A. H. Gaiger, S. W. Barclay; reserve, H. Lethaby.

The following team has been selected to represent the United Services against Victoria C. C.: Major H. R. N. Cobbett, Mr. C. P. Askey, Mr. P. Welch, Sgt. J. A. Montgomery, S.-M. H. N. Stevens, Pte. J. Bias, Bdr. R. A. Willcox, Sgt. W. Cummings, Q.M.S. F. Grimes, Gnr. W. Grimes and Pte. P. Scott. Umpire, Sgt. H. Botteley.

Grand Opening of the Anchorage Tea Rooms, Brentwood, on Friday evening, June 29. Take Saanich interurban to Marchant's Station.

Active in Women's Work

MISS CARRIE CARMICHAEL

President of the National Council of Women, which was in convention last week in Halifax. It represented the activity of women all over the Dominion.

CENTRAL W.C.T.U. ELECTS OFFICERS

Annual Meeting Held of Local Society When Reports Show Splendid Work Undertaken

The annual meeting of the Victoria Central W.C.T.U. was held yesterday afternoon at the home of Mrs. Fair, Camosun Street, with Mrs. A. E. Mitchell in the chair. The reports read by the officers clearly evinced the great activity of the members during the past year, and were most encouraging to the society. Three life members have been elected to the Provincial W.C.T.U., namely, Mrs. R. Wellwood, Mrs. Frank Andrews and Mrs. F. O. Sherwood.

Officers elected for the ensuing year are as follows: Mrs. Russell, president; Miss Wark, vice-president; Mrs. Sherwood, recording secretary; Mrs. Wellwood, corresponding secretary; Mrs. E. C. Johnson, treasurer. Delegates were also elected to the Provincial convention to take place in September.

Two ladies from Vancouver, Mrs. Rogers, president of the Vancouver district, and Mrs. Manual, corresponding secretary of the Mt. Pleasant branch, attended the meeting, and voiced their appreciation of the splendid work achieved by the Victoria branch.

At the conclusion of the business meeting a delightful musical programme was rendered.

COMING EVENTS

Expect Money Today — Victoria's share of the liquor profits is expected at the City Hall today from the Provincial authorities, it was learned in the Treasury Department yesterday.

The Guild of Health—The Bible class in connection with the Guild of Health in Christ Jesus our Lord will be held this afternoon at 3 o'clock at the Cathedral Precincts. All interested in the study of "Divine Healing" are invited to attend.

Silver Tea—The Ladies' Aid to the Metropolitan Methodist Church is holding a silver tea at the parsonage, 916 Johnson Street, this afternoon between the hours of 4 and 6 o'clock. During the afternoon a delightful musical programme will be rendered.

District W. C. T. U.—The first annual meeting of the District W. C. T. U. will be held in the Metropolitan Church parlors today at 2:30 p.m. Rev. W. Stevenson will speak on "The Present Outlook of Prohibition." It is specially requested that all unions be well represented, as the election of officers, etc., will take place.

Recital at Fletcher's — Messrs. Fletcher Bros., 1110 Douglas Street, cordially invite those interested to attend the weekly Friday afternoon musical recital, which will be held today at their store from 4:30 to 5:30 o'clock. This hour of music is being arranged by Mrs. Nasmith and Mr. Frederic King. Vocal solos will be rendered by the Nasmith vocal studio, and the programme will include selections by well-known artists on the Duo-Art Piano.

Replacing Main—The work of replacing the present eight-inch high pressure main with a twelve-inch one on Yates Street between Vancouver and Camosun Streets is now under way. This is the first time that compressed air tools have been used to any extent in the city to cut asphalt paving. A portable compressor is on the job, and rock drills are being used to drive through about three inches of asphalt and five or six inches of concrete.

May Go to Calgary — Alderman George Sangster may go to Calgary for the big stampede there next month. The City of the Foothills is putting on what it claims will be the largest affair of its kind the Northwest has ever known. If Alderman Sangster, who is the secretary of the British Columbia Agricultural Association, makes the trip he may secure some attractions for the Fall fair. Dr. S. F. Tolmie, M. P., is to be one of the judges at Calgary.

Basket Picnic—The choir of the First Congregational Church is holding a picnic on Monday, July 2, at Langford. The grounds next the Langford schoolhouse have been kindly loaned for the purpose by Mrs. S. Brown. The location is an ideal one, there being plenty of shade trees, open spaces, water laid on, in fact every facility for a good time. Cars will leave the Carnegie Library at 9 a.m. and 10:30 a.m. for those preferring that means of transportation. The E. & N. train leaves at 8:45 a.m., standard time, and those wishing to travel that way to Colwood Station will have but a short walk to reach the grounds. All members of the Congregational Church and their friends are invited to participate in a good time.

SHOT BY BANDIT

REGINA, June 28.—Gus Hollenbeck, Dollard, Sask., poolroom keeper, was shot to death by a masked bandit shortly after 1 o'clock this morning. As Hollenbeck dropped, after the fatal shot, the holdup rushed forward and stripped his pockets. Provincial police, working on the case, said at noon today that an arrest was an hourly possibility.

WELL-KNOWN COUPLE WEDDED YESTERDAY

Nuptials of Miss Hazel Smith and Mr. William Blake Solemnized at St. John's Church

A gathering composed of intimate friends and relatives of the bride and groom attended the nuptials solemnized yesterday afternoon, at 2:30 o'clock, at St. John's Church, by the Rev. F. A. P. Chadwick, when Miss Hazel V. Smith became the bride of Mr. William Alfred Blake.

For the occasion the church had been prettily decorated by friends of the bride with masses of white roses, peonies and ferns. During the service Mrs. Paterson sang very sweetly "All Joy Be Thine," and Mr. Burnett presided at the organ.

The bride, who was given in marriage by her aunt, Mrs. Fred W. Grant, looked charming in a gown of white Canton crepe, trimmed with pearls. She wore an exquisite embroidered Brussels lace veil, crowned with a coronet of pearls and orange blossoms, and carried a bouquet of sweetheart roses and sweet peas. Miss Jean Rutledge attended as the bridesmaid, and wore a becoming dress of mauve Georgette, with picture hat to match, and carried a bouquet of mauve sweet peas. The groom was supported by Mr. Horace Mansell.

A profusion of pink and white roses and ferns adorned the rooms of the bride's aunt's home, 1016 Princess Avenue, where a reception was held following the ceremony, and where the bride and groom received the good wishes of their many friends.

After a honeymoon to be spent motoring to Campbell River, Mr. and Mrs. Blake will reside at 349 Princess Avenue.

PLAN CHANGE IN VETERANS' BILLS

Continued from page 1

der the proposed legislation the pension privilege would extend to dependents of all such men upon their death. Evidence before the committee indicated that the adoption of this new legislation would involve an expenditure of $450,000 for pensions arrears, furthermore that it would cost $100,000 for the first year in which it was in effect, and this would be increased in ten years to $1,000,000, to $2,000,000 in twenty years, and over a period of twenty-five years to a total cost of $32,000,000.

Against District Boards

The committee decided against the appointment of district review boards. Instead one Federal traveling appeal board of five to seven members is recommended, a majority of the members of the board should be ex-service men, the chairman to be appointed "during pleasure," half of the other members for two years and the remainder for three years. Thus at the end of three years the chairman alone would remain to handle the residue of the cases.

The report recommends that appeals should lie only on score of entitlements and not as regards the amount of pension. This, it is claimed, will mean the elimination of a very large number of anticipated appeals.

Eliminate Sections

The dropping of four sections of the Pensions Bill is recommended on the ground that they were inserted in the House of Commons bill to meet individual cases cited by members; they did not follow recommendations made by the Ralston Commission. In their place it is proposed to include a section providing that cases not covered by the existing law, which appear meritorious to a majority of the Pension Board and the Board of Appeal sitting jointly, may be dealt with by way of a compassionate pension or allowance.

DELEGATES VISIT SHAWNIGAN LAKE

Continued from page 1

Hundred Per Center William Munsie, the president of the concern. The logging camp was also inspected.

Shawnigan Lake and the surrounding country was visited during the afternoon, and the party repaired to the Strathcona Hotel at 6:30 o'clock, when dinner was served. The evening repast proved to be a very enjoyable gathering, the function concluding with dancing.

Appreciates B.C.A.A.'s Courtesy

The Hundred Per Cent centres greatly appreciated the courtesy of the British Columbia Automobile Association in sending along one of its service cars to give aid in case of accident. This new organization also provided a service auto for the visitors on their trip to Butchart's Gardens on Wednesday afternoon.

Today will see the concluding sessions of the convention. At 9 o'clock this morning, in the Chamber of Commerce, the report of the resolutions committee will be received and dealt with. At 11:30 a.m., Professor Moriarity will deliver an address on "Business Administration." The convention will adjourn for lunch at 12 noon.

Business will be resumed again at 1:30 p.m., when the election of officers for the ensuing year will take place, and the convention will decide where it will hold its annual meeting next year. The new International Board of Directors will convene for a session at 2:30 o'clock.

The last event of the four-day meet will be the international banquet, which will be held tonight, at 8 o'clock. The principal address of the evening will be delivered by two well-known Victorians, Mr. Alfred Carmichael and Dr. Thomas W. Butler.

International Golf Meet

The big international golf tournament will occupy a large portion of the morning and afternoon. The golfers will leave the city about 10 o'clock for the Colwood Golf links, on which this competition will be decided. The trophy at stake will be the handsome silver shield, which the Victoria club has just presented for competition between teams of the various clubs at each convention.

A number of the delegates and all the ladies will motor to Hatley Park, the magnificent residence of Mrs. James Dunsmuir, this afternoon, the automobiles leaving the Strathcona Hotel at 2:30 o'clock. The final ladies' event on the convention programme will be the dinner at the Cadboro Beach Hotel, which will be held this evening, at 7 o'clock.

The local Hundred Per Centers have been busy from the opening of the convention trying to make the visitors' stay here as enjoyable as possible, and judging from the remarks of the delegates and their men have not been in vain or gone unappreciated. The visitors state that they have been having a very pleasant time, and will carry away with them the kindliest feelings for the city and its citizens, who have so cordially welcomed and entertained them.

Catholic Women's League Holds Final Meeting Before Summer Months

Catholic Women's League assembled for the last meeting on Wednesday afternoon at the K. of C. Hall. The meeting was very largely attended by members. It was moved by the president, Miss O'Brien, and seconded by Hon. President Mrs. Fletcher, that a letter be sent to His Lordship Bishop MacDonald expressing the deep regret of the Catholic Women's League at his leaving Victoria and wishing him every success in his new field.

The hospital visiting committee was appointed for the Summer: Mrs. Monteith, Miss O'Brien, Mrs. Sabin, Mrs. McManus, Miss M. Stewart, Mrs. Wooldridge, Mrs. O'Leary and Miss Madigan being the members elected. They will visit the Girls' Club, the W.C.T.U. and the two hospitals.

Miss O'Brien, on behalf of the League, in a graceful little speech, presented Rev. Father Wood with a cheque for $589.45, being the proceeds of the garden party, to be devoted to the enlarging of St. Louis College for boys.

Improvements are to be made so as to insure facilities for second year high school.

Father Wood, in his reply, congratulated the members upon their great success.

Mrs. Hornsby, of Our Lady of Lourdes Parish, invited the members and their friends to attend a picnic on Dominion Day at Telegraph Bay. Anyone going to Cadboro Beach Hotel can be taken from there by jitney, while cars will call at the Willows Church every hour, beginning at 10 a.m.

A letter was read from Miss Marlatt, of the Girls' Club, acknowledging a cheque for $25.

The meeting then adjourned until September.

A large winking eye placed on automobile windshields in Missouri is used for advertising.

Exclusive Sellers in Victoria of the Famous Meadowbrook Hats

Meadowbrook Felt Hats

If you ask the well-dressed woman which hat she prefers, she will unhesitatingly answer "The Meadowbrook." An opinion based on practical experience wherever the Meadowbrook Hat is known.

By way of introducing a new consignment of these beautiful hats we will offer a splendid selection of Trimmed Felts at reduced prices.

Each hat is an exclusive model (no two alike), and you have a choice of many dainty designs and colorings.

There are no better hats made than the Meadowbrook—anywhere.

The prices are

$14.85 and $19.50

On Sale This Morning

1212 Douglas Street — Mallek's Limited — Telephone 1901

Women's Ready-to-Wear and Millinery

Choicest Cut Flowers For the Bride!

FROM

BROWN'S

Victoria Nurseries, Ltd.

618 View St. Phones 1269, 219

Just Arrived From China

Grass Embroidered Table Covers, Latest Silk Novelties, Rattan and Mahogany Furniture. Mah Jong Sets from $27.50

Quong Man Fung

1715 Government St. Phone 3631

Keep the Boy Cool

—This Summer Underwear is what he wants.

Athletic style underwear of fine quality naihcheck. The prices are quite reasonable.

Fit 2 to 8 years $1.25

Fit 9 to 14 years $1.50

Sam A. Scott

Boys' Clothes Specialist

New Woolworth Building

Douglas Street Phone 4026

I am not poisonous —That's for the children—

MAPLE LEAF MATCHES

Well worth 15¢ a box

PHONE: 3302

Pantorium Dye Works

MAIN OFF. & WORKS 350 COOK ST. VICTORIA, B.C.

We serve you. A phone call will bring us to your door.

PRESERVE!

You Can Do It Better With Gas

Any good housewife will tell you that only with a Gas Range can you get that steady, simmering heat so essential to successful preserving.

THE FRUIT AND BERRY DAYS ARE HERE

A Gas Range makes preserving an easy, pleasurable job instead of a wearing toil.

Call in and see our Gas Ranges

GAS DEPARTMENT

B.C. Electric

Showrooms, Langley Street. Phone 123

Don't let diapers irritate your baby's skin

NO matter how carefully you bathe and powder him—if his diapers are washed with harsh soap—his tender skin will suffer.

The diaper rash that is the source of such severe suffering to babies is caused by this very thing—washing diapers with harsh or impure soaps.

Safe for all his little clothes

Keep your baby's diapers soft and comfortable. Wash them in pure, safe Lux suds and thoroughly rinse.

There is no free alkali in Lux to stick to them and make them irritating. No harmful ingredient to inflame the sensitive skin. These pure flakes are safe for all the clothes that touch his tender skin.

Use Lux for your baby's soft woollen shirts and bands, his petticoats and dresses, his diapers and socks.

To keep diapers from irritating

To prepare for washing: Remove all solid matter immediately—put to soak in cold water. If diapers are simply wet place in a covered pail and let soak in cold water.

To wash: Whisk two tablespoonsfuls of Lux into a thick lather in a tub of very hot water. Let diapers soak for a few minutes then dip up and down pressing suds repeatedly through them. *Thoroughly rinse in three waters.* Boil diapers once a week using one tablespoonful of Lux to a gallon of water.

LUX

Sold only in sealed packets—dustproof!

LEVER BROTHERS LIMITED Toronto

Wedding Gifts of English Silver

Of course you desire your gift to be different and out of the ordinary, yet it must possess qualities of usefulness and artistic merit. Why not come and see this new display of English Silver Fruit and Flower Baskets, Comports, etc., from

$3.00 to $20.00

W. H. WILKERSON

"At the Sign of the Big Clock"

Jeweler and Watchmaker New Address: 647 Yates Street

White Outing Footwear

Scores of smart new styles in Canvas or Buck Shoes for women are shown at this store. Qualities and values are excellent. See our windows today.

Sayward Building **MUTRIE & SON** One Store Only 1203 Douglas St.

Whole Wheat Bread

Try the kind made by Fry.

Ask your grocer for

FRY'S

416 Skinner Street

OVER 300 ARRIVE FROM SHEFFIELD

They are all nice-looking, serviceable pocket knives made by the world's best cutlers. With one, two, three and four blades, with white handles or stag handles, with scissors and knife files, with leather punches and screwdriver. Small and large, for office or workshop. 40c. to $5.00 Come in and get a knife that is sharp and stays sharp. R. A. Brown & Co., Douglas and Johnson.

Better Hair Brushes

Genuine Sterilized bristles, hand drawn in solid backs. Ebony and French Ivory. See the many styles at

VICTORIA OWL DRUG CO. LTD.
J. G. McFARLANE, MGR.
DOUGLAS & JOHNSON STS. VICTORIA, B.C.

IN NEW PREMISES

Crosby School Prize Giving Held, When Changes for the Next Term Announced

A large number of parents and friends attended the second annual prize-giving at Crosby School, on Wednesday afternoon. A short address was given by Miss Gulland, the principal, in which she pointed out several items of interest in connection with the work. At the close of her address she made an announcement of considerable interest to the parents and pupils, to the effect that the next school year will begin in new premises. It was also stated that arrangements have been made whereby Crosby School will, with the opening in September, add to its numbers the Junior School of St. George's, a well-known feature in Victoria, under Mrs. Suttie as principal, where, as all know, such good work is being done.

The friends were most interested in the large exhibition of work displayed. The prizes were presented by Col. Flick, as follows: Form IV, class prize, B. Lloyd-Young. Form III, exam. prize, F. Flick. Form I, class prize, E. Hall. Form I, exam. prize, R. Holdcroft. Form Ib, class prize, V. Martin. Drawing prize, B. Lloyd-Young.

Royal Drawing Society certificates: Div. I, F. Flick (honors); Div. I, R. Holdcroft (honors); Div. I, B. Lloyd-Young (pass).

Drill stripes: B. Lloyd-Young, E. Hall and R. Holdcroft.

PARIS, June 28.—The foreign affairs committee of the Chamber of Deputies yesterday adopted a report of Deputy Margane, authorizing the loan of 300,000,000 francs to the Government of Jugo-Slavia.

AID. ST. PETER'S GUILD BY SUCCESSFUL FETE

Duncan Lawn Tennis Club Presented Scene of Great Activity on Tuesday Afternoon

DUNCAN, June 27.—The annual fete of the ladies of St. Peter's Guild was most successfully staged yesterday afternoon at the courts of the Duncan Lawn Tennis Club. The American mixed doubles handicap tournament drew a large entry. This was in charge of Mr. E. W. Carr-Hilton and Mr. Compton Lundie. In Division "A" Mrs. G. G. Share and Mr. O. T. Smythe came out winners, and in Division "B" Mrs. A. H. Lomas and Mr. W. B Smythe were winners. The finals are to be played off at a later date.

Those taking part in the tennis tournament were:

Division "A"—Miss Elsie Roome and Major W. H. S. Garnett; Mrs. Gooding and J. Graves; Miss L. Rice and B. Helen; Mrs. Scott and R. Dopping-Hepenstal; Miss Evanda Roome and W. E. Christmas; Mrs. H. A. Patterson and E. W. Carr-Hilton; Mrs. Lauder and Hubert Bevan; Mrs. Aldersey and B. Hope; Mrs. A. H. Lomas and W. R. Smythe; Miss G. Rice and Col. Dopping-Hepenstal.

Division "B"—Mrs. Dawson Thomas and C. Compton Lundie; Mrs. W. E. Christmas and G. G. Share; Mrs. Share and O. T. Smythe; Mrs. J. B. Green and Archdeacon H. A. Collison; Mrs. W. Morten and D. Stephenson; Miss Dawson Thomas and I. D. Mackenzie; Mrs. H. N. Watson and Col. Collard; Mrs. C. E. Bromilow and H. S. Fox; Mrs. Tagg and B. Boyd Wallis.

The various stalls and attractions proved most popular, Mrs. Stilwell, Mrs. Stanhope and Mrs. Stern were in charge of the tea arrangements; while the following acted as waitresses, Misses V. Lamb, E. Hopkins, Wright and E. Bazett; with Mrs. A. Day in charge of the sale of tea tickets.

The needlework stall was presided over by Mrs. W. P. Jaynes and Mrs. G. O. Day.

Strawberries and cream found a ready sale under the convenership of Mrs McRae and Mrs. Hope, and Mrs. J. L. A. Gibbs did a brisk business in the sale of ice cream.

Mrs. E. A. Price had charge of the ladder golf, Mr. T. B. Gilmour winning the prize for the gentlemen and Miss M. E. Wilson for the ladies.

Mrs. Thurm with the bran tub found favor among the little tots.

Mr. Fleetwood Wells had charge of the nail-driving competition.

Mrs. Collison had charge of the cake contest, and for which Mrs. H. Roome and Mrs. C. G. Palmer tied. The cake was donated by Mrs. Hugh Garnett.

Prizes for the tennis and other competitions were kindly donated by Col. Collard, Mrs. Innes Noad, Mr. C. Stone, Mr. C. Bazett and Mr. E. W. Carr-Hilton.

DIVORCE LIST GROWS

OTTAWA, June 27.—Prospects are hopeful for a large volume of business for the Senate divorce committee next session, remarked Sir James Lougheed, in presenting his one hundred and thirty-fourth divorce report in the Senate tonight.

A California police department uses an automatic lie detector as one of its aids in detecting crime.

The Man Without a Heart

—By RUBY AYRES—

The story thus far:

After seventeen years abroad, Rufus Asher is home again, and is learning something of post-war England at his sister Linda Hyde's house party. The pleasure-loving, artificial crowd disgust him. His sister is unhappily married. Of all the party only one arouses any feeling of respect in him—and that is Barbara Weir, with whom he is in love. Then one evening, by accident, he discovers that Barbara is in love, and planning to elope with Linda's husband, Edmund Hyde. He sees red; he has loved and respected this girl, and she is not worthy of it. He vows to make her pay for ruining Linda's happiness. That night as he is going to bed Rufus meets Linda wandering about unable to sleep, and the fact that she is unhappy strengthens his resolve to punish Barbara. In the morning the latter is going up to town, and Rufus goes with her. He offers to take her in his car to her hotel. She consents, and it is not till they are well out of London that she realizes that Rufus is kidnapping her. She protests and pleads with him, but he tells her that he intends to keep her prisoner until she promises to hold no communication at all with Linda's husband.

XII—Barbara Pleads

The afternoon was drawing in very quickly; the narrow road with its dripping wet, overhanging trees was dark and depressing. Now and again Barbara tried the direction on signposts that they passed, but it was impossible.

In spite of her fear she was conscious of a thrill of excitement.

The speeding car and the hard, set face of the man beside her made the blood leap in her veins, even while the thought of the future touched her heart with apprehension.

He spoke suddenly.

"You have not troubled to deny my accusations, Miss Weir. I think you are wise."

She raised her head proudly.

"Why should I deny anything to you?"

He looked down at her, breathing hard, then he broke into rough speech.

"I thought you were different from all the other painted dolls I met in my sister's house. I believed in you—I was glad I had come back to this rotton country just because I had met you—and then—"

She looked up at him, pale to the lips, but with unflinching eyes.

"And then what?" she asked.

"You know the rest," he told her. "I heard you and saw you for myself. I saw you in that man's arms, heard his words to you, and I realized what a fool I'd been."

She shivered, then she answered slowly:

"Yes, I think you are right to call yourself a fool."

The ugly lines in his face deepened, but he laughed.

"You are very candid, Miss Weir."

Her voice rose passionately as she answered:

"You are a fool! Just a blind, narrow fool in spite of all your boasted experience, so that you can only see along the pathway of your own bigoted opinions. You talk about all my friends and myself, despise us; yet we are all a thousand times more generous and tolerant to one another than you could ever be!

"You make a friend of Hugh Langley, a man who, if you knew him as I do, you would want to kick him out of the house. You think you are such a fine judge of character, so infallible." Her voice was biting in its scorn. "Some day you'll find out the truth; some day you'll be sorry; some day it will be my turn to make you suffer for what you're doing to me now."

The car shot forward with additional speed beneath the sudden spur of his foot, and for some time neither of them spoke, till he leaned forward and switched on the headlamps.

They cut the darkness before them with widths of brilliant light, and Barbara closed her eyes for a moment with a little feeling of giddiness.

She was faint and overwrought, and the darkness and dreariness of the countryside added to her fear. Where was he taking her? What would he do to her? And with another spurt of her failing courage she began to plead with him again.

"And if it had ben your sister instead of me—if it had been Linda who was going to do the same thing—taking another woman's husband—would you have treated her like this?"

"Linda could never have done such a thing," he answered obstinately. "It is not in her nature, and you will not help yourself by suggesting it to me."

"And Edmund?" Barbara asked, with white lips. "Are you going to take him a prisoner, too, when you have settled with me? Or are you too much of a coward to bully a man?"

She saw the full flush that crept to his sunburnt face, but he made no answer, and they had gone some distance farther before he broke out again.

"Twice in my life I have stood by and seen the ruin and unhappiness caused by women like you. For my sins I once imagined myself in love with such a woman, and she turned me down and went away with a married man—my best friend—a man with whom I had worked for years, and whom I trusted. She made him mad about her, and he left his wife and his home and his work—everything—for her sake. She ruined him, and he died four years afterwards, a drunken waster."

"And you blame—the woman?" Barbara asked fiercely. "What about the man?"

"She tempted him; she put herself in his way. If she had not done so he would have been alive today, and happy and prosperous."

"And so you are punishing me because of other cases you have known."

"I am not punishing you. I am preventing you from doing harm to yourself and to my sister."

She laughed with tremulous scorn.

"You are, in fact, instituting yourself my guardian angel."

(To be Continued.)

AUXILIARY DID EXCELLENT WORK

JUBILEE HOSPITAL PROFITED FROM LOYAL LABORS

Retiring Executive Re-elected to Office With Mrs. Charles W. Rhodes as President

The annual meeting of the Women's Auxiliary of the Royal Jubilee Hospital brought forth most encouraging reports covering the work of the past year. With the demands incidental to building there has been a prodigious effort put forth by the organization which of necessity must keep in very close touch with the workings of the institution and its ever-present needs.

The reports were indicative of excellent work done by the various committees.

Evidence of the satisfactory manner in which the affairs were conducted during the year was shown by the re-election by acclamation of the officers and executive for the ensuing year. They were as follows:

Mrs. Charles W. Rhodes, president, with all the officers and members of the executive were re-elected by acclamation for the ensuing year as follows: First vice-president, Mrs. B. M. Hasell; second vice-president, Mrs. J. E. Umbach; third vice-president, Mrs. Herman Robertson; fourth vice-president, Mrs. E. H. Griffiths; secretary, Mrs. Herbert Pendray; treasurer, Mrs. J. J. Colson; executive, Mrs. McIlree, Mrs. J. R. Robson, Mrs. Angus McKeown, Mrs. Thomas Lee, Mrs. Seabrook Young, Mrs. R. H. Green, Mrs. R. F. Green, Mrs. R. A. Green, Mrs. E. M. Lawrence, Mrs. G. E. Scott, Mrs. Phillips, Miss Lettice, Miss J. W. Tolmie.

Gratified With Building

Mrs. Rhodes, the president, in her address referred to the thankfulness for the blessings of the year, and hoped to inspire them all with the exultation felt by her as she looked at the splendid new building. The active work on it meant greater effort, for it must be completed. The incentive to work was increased, however. She appealed for renewed effort. "I shall pass through the world but once. Any good, therefore, that I can do or any kindness I can show to any human being, let me do it now. Let me not defer nor neglect it, for I shall not pass this way again."

The president made reference to the glorious gifts of friends of the institution.

Referring to the death of Dr. Hasell, she said: "The hospital lost one of its truest friends, one whose interests were always in and for the hospital."

The scholarship in perpetuity given by relatives of the late president of the board, Mr. R. S. Day, was referred to. "His first interest was always the welfare of the nurses," she said. "A happy and well-cared-for nurse ensures the best care of the patient. A more fitting memorial, to my mind, could not have been chosen."

Reference was made to the need of workers to complete the sewing, to the linen shower and its success, the successful drive for members, and the splendid work done by Mrs. Hermann Robertson in connection with the membership work, which entailed many hours at the telephone.

In conclusion, she said: "Together we must put our shoulder to the wheel and prove our right to the name Auxiliary."

Hospital Supplies

Mrs. Herbert Pendray, the secretary, in her report referred to the fact that the Auxiliary had turned over to the directors for the building fund $2,345.03, and had also advanced to the board the balance of the sum remaining to the credit of the account of the maternity ward fund, amounting to $6,000, to further the immediate need of the building committee—bonds given as security until such time as the cash is needed for the maternity ward in the new hospital.

Tag day in April had resulted in raising $1,021.55.

In Easter week the annual linen shower was held, when there was received 39 dozen and 5 pillow cases, 15 dozen and 9 napkins, 7 dozen and 5 bath towels, 29 dozen and 6 huckaback towels, 6 pairs of sheets and 1 bolt of sheeting, 1 air cushion, 3 bureau scarves, a supply of old linen and $49 in cash.

In March the furnishing of a room in the new hospital was undertaken as a memorial to the late Dr. E. S. Hasell.

During the campaign in May eighteen new members were enrolled and 272 members paid their dues. Another effort will be made to collect dues, as there was a wish not to lose a single friend.

In June $50 was voted for the nurses' commencement exercises.

There has been purchased for hospital use 21 pairs of blankets, $73.50; flannelette and thread, $29.32; two bolts Canton flannel and five bolts of flannelette and pillow muslin, $75.63; sewing machines and motor, $97.

There has been banked in the Maternity Ward Fund the sum of $600 for furnishing the room on the maternity floor of the new hospital building.

Sewing for Hospital

Mrs. Griffiths, convener of the sewing committee, reported that there had been made 48 men's T binders, 94 women's T binders, 62 baby gowns, 17 abdominal binders, 21 doctors' gowns, 12 hemstitched towels, and 24 many-tail binders, making a total of 381 pieces. In the report she made special mention of the kindness of Miss Tully in donating ten and sugar for the entire season, and to Mrs. Roberts, of the hospital linen room, for her ready assistance at all times.

Mrs. Hermann Robertson, convener of the collection committee, made a detailed report as to membership collections. The membership last year showed 621, while this year it showed 632. A revision of the list, however, brought it down to 452. There were still 144 members to be collected from.

Financial Statement

The financial statement for the year, presented by the treasurer, Mrs. Collison, was as follows:

Receipts

Balance from last statement	$4,733.23
Annual dues	$ 434.49
Alexandra Rose Day	84.19
Community Chest	764.77
Donations—	
Dr. Bryant	6.00
Mrs. M. E. Fuller	250.00
Mrs. R. F. Green	6.00
Mrs. Menkus	1.00
Linen shower	73.00
Tag day	1,021.55
Interest on savings bank account	147.70
	$3,726.94
	$7,573.97

Expenditures

Provincial Royal Jubilee Hospital—	
Plated ware, M. Dohrmann Co., San Francisco	$1,626.36
Toweling, Mark Fisher, Sons & Co.	14.00
Sewing machine	49.00
Universal springs and shadow cloth	82.43
Greenhouse	200.00
Vote for members	40.00
	$2,011.79
Clay's Bakery	21.00
Brown's Victoria Nurseries, Ltd.	18.00
Daily Colonist Ptg. & Pub. Co.	38.20
Fee re transfer of bond	1.00
Gordon's, Limited	22.64
B. M. Hasell, two rugs	16.00
Dr. Hasell Memorial Fund	112.56
Hudson's Bay Co.	76.60
Local Council of Women	2.00
Lyons & Marks	11.00
Piano tuning	7.00
Foey Shop	4.60
Rennie & Taylor	8.40
Rithet Consolidated	10.02
Maternity Fund	94.00
D. Spencer, Limited	74.13
F. R. Stewart & Co.	24.75
Times Printing & Publishing Co.	11.75
Victoria Steam Laundry	6.20
Wilson Bros.	24.02
Taxes	41.44
Sundries	56.35
	$2,021.05
Balance—	
Cash in Bank of Montreal	$97.27
Less outstanding cheques	281.78
	$ 115.49
Bank of Montreal savings account	$4,442.43
Cash in hand	Nil
Victory Bond	50.00
	$4,607.92
	$7,573.97

Queen Victoria Memorial Maternity Ward Account

Receipts

Balance from last statement	$6,273.99
Membership campaign	$504.00
Transfer from current account	96.00
Interest on Victory Bonds	167.76
Interest on savings account, Q.J. (Bank of Commerce)	78.24
	$ 846.00
	$7,420.99

Expenditure

Provincial Royal Jubilee Hospital—	
Purchase of Victory Bonds	$6,000.00
Pianolette, D. Spencer, Ltd.	17.16
Balance, May 31, 1923—	
Cash in hand (since deposited)	96.00
Cash in Canadian Bank of Commerce, savings account Q.S.	1,309.83
	$7,420.99

Building Fund Account

Receipts

Balance from last statement	$2,343.03
Interest on savings bank account	47.05
	$2,390.08

Expenditure

Provincial Royal Jubilee Hospital new building	$2,390.08

Miss Jessie McKenzie, superintendent of the hospital, extended her thanks to the Auxiliary for the very loyal support given the institution.

SUMMER CLEARANCE SALE

Gordon Drysdale LIMITED
1211 DOUGLAS STREET

SUMMER CLEARANCE SALE

Today—The Second Day of

The Annual Summer Clearance Sale

Women's Ready-to-Wear at Highly Attractive Prices

SUITS

The balance of our Exclusive Two and Three-Piece Sand Color Suits reduced to clear at **$37.50, $49.50** and **$79.50.**

Navy Tricotine and Poiret Twill Suits, in the latest styles. Extra special value at **$27.50.**

Exclusive Two and Three-Piece Suits, in navy, Poiret twill and tricotine. To clear at **$37.50, $59.50** and **$69.50.**

Women's and Misses' Sports Suits of novelty tweed and homespun. Clearing at **$23.75** and **$32.50.**

Women's Knitted Suits in wool and silk and wool, in attractive styles and colors. Reduced to **$29.50** and **$39.50.**

COATS

Remarkable values in Women's and Misses' Sports Coats, of polo cloth and novelty tweeds, in greys, tans and champagne, with shadow check—**$17.50.**

Women's Grey and Tan Novelty Tweed Capes clearing at **$14.75.**

Exclusive Sand Color Wraps and Coats reduced to **$49.50** and **$59.50.**

Navy and Black Novelty Coats clearing at **$39.50, $49.50** and **$79.50.**

The entire stock of Exclusive Capes in silk, velour and tricotine, in navy, black and brown. Clearing at **$19.75, $23.75, $39.50** and **$49.50.**

A Great Clearance of Women's and Misses' Silk Dresses at $14.95, $19.75 and $24.75

Extraordinary values in models of Canton crepe, taffeta silk and flat crepe, trimmed with colored silks, beads, embroidery and radium lace. Colors include dark and light brown, navy, green, grey, saxe, tangerine, red, ashes of roses and black. More than fifty dresses from which to make selection. Reduced to clear at **$14.95, $19.75** and **$24.75.**

Pullover and Coat Sweaters To Clear at $3.95

Shown in navy, pink, red and turquoise.

Women's Millinery at Summer Clearance Sale Prices

Hats of every style, every color and for every purpose.

Trimmed and Sports Hats to clear at **$2.75.**

Trimmed Hats clearing at **$3.75, $6.75, $9.75** and **$12.75.**

Exclusive Model Hats clearing at **$15.75.**

All Departments in the Store Are Offering Clearing Lines At Great Price Reductions

ATTEND THE SALE TODAY AND SUPPLY YOUR REQUIREMENTS AT UNUSUAL SAVINGS

PRESENTS McBRIDE WARD WITH TWO EASY CHAIRS WEDNESDAY

A very pleasing ceremony took place Wednesday afternoon at the Provincial Royal Jubilee Hospital when Primrose Lodge, No. 32, Daughters of England, presented two easy chairs to McBride Ward of the hospital. At the same time Mrs. Andrews, who has already presented two easy chairs, gave a third chair to the ward, and the patients were enthusiastic in their appreciation of the generous gifts.

On behalf of the lodge, Dr. Lennox made the presentation, which was followed by an address by Past District Deputy Mrs. Wilson, in the absence of the president and the district deputy. Dr. E. M. Pearse, of the Jubilee Hospital, acknowledged the gifts.

A musical programme was carried out by Miss White, Mrs. Hall and Mrs. Langley, who gave recitations. Refreshments were served by the ladies of the committee, and cigarettes distributed among the patients. The ceremony was held under the able convenership of Mrs. Weaving, past president of the lodge, and Mrs. Wilson.

Challenges Police Official's Statement

OTTAWA, June 28.—In the House of Commons today, E. J. McMurray, Liberal, North Winnipeg, drew the attention of the government to a dispatch from Windsor, Ont, which quoted Inspector Page, of the Criminal Investigation Department, C.N.R., as saying: "Western Canada is in the same state of unrest from the action of Bolshevists and other Reds as Europe was in ten years ago."

Mr. McMurray said that this statement was false. He asked if the Minister of Railways would conduct an investigation and ascertain if Mr. Page had made the statement, and if so, have him dismissed from the railway service.

Hon. George P. Graham, Minister of Railways, replied that neither the Government nor Parliament had jurisdiction over appointments or dismissals from the Canadian National Railways. He promised to draw the attention of the directors of the railway company to the matter.

The dainty, economical soap for dainty fabrics

IN every home, in every laundering, there are delicate fabrics, dainty garments to be washed.

Now they can be beautifully cleaned without injury to material or harm to lovely coloring.

Thousands of careful women manage it easily, simply, by using the pure white, curly PRINCESS SOAP FLAKES—made by PALMOLIVE.

Crepes, satins, silks—sheer voiles, fine batistes and ginghams — expensive cretonnes; they come from washing with renewed brilliance and beauty.

PRINCESS FLAKES are economical in two ways: They give longer life to fabrics; and, being pure, unadulterated *soap*, they save on soap cost.

They give quick, creamy suds that dissolves dirt quickly and thoroughly. Splendid for the washing machine; splendid, in fact, for every laundry and household use.

In handy one-pound packages or bags. Order some today. Save by using them.

THE PALMOLIVE COMPANY OF CANADA, Limited
Montreal, Que. Toronto, Ont. Winnipeg, Man.

PALMOLIVE PRINCESS SOAP FLAKES

Made in Canada

You'll win the fight against Constipation with Kellogg's Bran!

It is wonderful news for every constipation sufferer to know that Kellogg's Bran guarantees permanent relief if it is eaten regularly. Two tablespoonfuls each day; as much with each meal in chronic cases—taken consistently—will work health wonders, driving out toxic poisons, freeing affected organs and allowing nature to eliminate the wastes in its own way!

Think what this means to health when you know that constipation is responsible for a large majority of human ailments; that it is often the direct cause of Bright's and diabetes; that, in milder form, it is responsible for sick headaches, biliousness, nausea, sour breath, pimples, etc.

Get a package of Kellogg's Bran to-day and fight against constipation and what it leads to! Free your family from its ravages; free yourself from its grip! Within a week you will be surprised at the improvement.

Kellogg's Bran is not only a permanent relief from constipation, but it is a health food, containing mineral salts as well as other vital food elements that are a necessity to human life.

Eat Kellogg's Bran as a cereal, or sprinkle it on or mix it with other hot or cold cereals because it is ready to eat. It is delicious cooked with hot cereals. And, you have missed much if you do not know the delights of bran muffins, bran raisin bread, bran griddle cakes, etc.

Leading hotels, clubs and restaurants serve Kellogg's Bran in individual packages. All grocers sell Kellogg's Bran.

Moving - Storing - Packing - Shipping

Don't worry about this tiresome, nerve-racking work. You can live in your house complete till the day you want to go away. We render you a complete service.

REMOVERS
SHIPPING AGENTS
CUSTOMS BROKERS

DUNCAN STORAGE COMPANY

Warehouses, 516-520 Bastion Square, 522-530 Chancery Lane. Office Phones: 1665 and 1664

THE SPORTING WORLD

C.P.R. Hitters Got Really Warmed Up In Yesterday's Game

Defeated Automotives With Dozen or So Runs to Spare After Smacking Out Five Homers, Two Triples and Two Doubles—Jackson Has Babe Ruth Faded at the Bat

LEAGUE STANDING

	Won.	Lost.	Pct.
C. P. R.	6	3	.667
Eagles	6	3	.667
Automotives	1	7	.125

HITS whanged off the C. P. R. bats like hail off a tin roof, when the railroaders defeated the Automotives last evening at the Stadium, 19 to 5. They collected 18 hits from Parfitt and Todd, including 5 home runs, 2 triples and 2 doubles. Jackson drove out 3 home runs and a single in four times up. Colin Campbell, who, by the way, caught a nice game for the C. P. R., and Poke Gravlin got the other circuit clouts. Bob Whyte and Falconer Campbell each got a triple, while Copas brothers divided the doubles.

Quick Transformation

Up until tha last half of the seventh the battle was an even one. The scora was five all, and fans in the stand were remarking what a splendid game it was. Then came the avalanche, and befora the smoke cleared away, the railroaders had scored 8 times. They kept up the slaughter in the eighth and rang the bell 6 times.

The score would lead one to think that the game was a poor one, but both teams turned in some fine plays. In the eighth frame the Automotives filled the bases and Bobby Rosa came up with his war club. Bob tried to bunt, but popped into Gravlin's mitt. Poke touched tha runner and threw to Jackson who completed the first triple play seen hare in years. Three snappy double plays were also dished out to the fans during the fracas.

Hap Gandy had a good day at third for the mechanics, handling nine chances perfectly, and Eddle Hall played a great game at second. Newman and Hap Gandy led tha Automotives at the bat, sach getting a double and a single out of four times up.

One of the ball fans went to sleep for a couple of innings and woke up at tha end of the game declaring only seven innings had been played, but time and tide (and ball games) wait for no man.

Box Score

Automotives—	AB.	R.	H.	PO.	A.	E.
Hall, 2nd b.	4	1	2	3	2	0
Gandy, 3rd b.	4	1	2	2	7	1
Larsen, l.f.	4	1	3	0	0	0
Newman, ss.	3	2	2	2	2	2
Fetherston, 1st b.	4	0	1	14	0	1
R. Rosa, c.	3	0	1	3	3	0
Todd, r.f., p.	4	0	1	0	1	1
Redgrave, c.f.	4	0	1	0	0	0
Parfitt, p., r.f.	4	0	1	1	3	0
Total	34	5	13	24	16	5

C.P.R.—	AB.	R.	H.	PO.	A.	E.
Webster, 2nd b., l.f.	5	3	3	0	1	0
Gravlin, 3rd b.	4	3	1	2	1	0
Forbes, l.f.	2	0	0	0	0	0
F. Campbell, 2nd b.	3	3	2	0	2	0
Jackson, 1st b.	4	4	4	9	1	0
R. Copas, c.f.	5	1	1	4	1	1
H. Copas, ss.	5	2	3	4	1	0
R. Whyte, r.f.	5	1	1	2	0	0
C. Campbell, c.	4	3	3	6	3	0
Saunders, p.	4	0	0	0	2	0
Total	41	19	18	27	11	1

Score by innings— 1 2 3 4 5 6 7 8 9
Automotives ..... 3 0 0 0 0 2 0 0 0—5
C. P. R. ..... 0 1 3 0 0 1 8 6 x—19

Summary — Two-base hits: Newman, Gandy, R. Copas, H. Copas. Three-base hits: Whyte, F. Campbell. Home runs: Jackson, 3; Gravlin, 1; C. Campbell, 1. Sacrifice hits: Webster, Gravlin. Double plays: Hall to Fetherston; Webster to H. Copas to Jackson; R. Copas to Jackson. Triple plays: Gravlin to Jackson. Hit by pitched ball: C. Campbell and Jackson by Parfitt. Struck out: By Parfitt, 1; by Todd, 1; by Saunders, 3. Bases on balls: Off Parfitt, 1; off Todd, 1; off Saunders, 2. Eight hits and ten runs off Parfitt in 6 1-3 innings; ten hits and nine runs off Todd in 1 2-3 innings. Wild pitches: Saunders, 1. Passed balls: Rosa, 1; Campbell, 1. Left on bases: Automotives, 4; C.P.R., 4.

Umpire: Allie McGregor.

WASHINGTON WINS

POUGHKEEPSIE, N.Y., June 28.—The University of Washington crew, in a great three-mile contest with the shells of five other colleges, won the varsity race on the Hudson today, defeating the champion Navy by a length. Columbia was third, Syracuse fourth, Cornell fifth, and Pennsylvania sixth. Syracuse junior varsity eight rowed to victory over Cornell, Columbia and Pennsylvania in the opening of the intercollegiate regatta on the Hudson today. Syracuse won by a length and a half, the other boats finishing in the order named.

WILL STAGE WATER GALA AT ELK LAKE

V.I.A.A. TO HANDLE HOLIDAY EVENT ON JULY 2

Diving, Canoeing and Swimming Competitions on Programme—Exhibitions Also Will Be Given

As Mr. Pease, of Hamsterley Lakeside, has kindly offered to put up several silver cups and medals for a gala on the afternoon of Dominion Day, July 3, the V.I.A.A. have undertaken to stage this event at the Elk Lake resort. An application has been made to the C.A.S.A. for sanction, and it is expected that it will be granted. Entries will now be accepted for the following events, namely:

Diving, 2 compulsory dives from the low and 2 from high board, and 6 voluntary, 3 from low and 3 from high board.

Novice swimming race, 40 yards, for boys and men who have never won a race.

Centipede race in canoes, which will be supplied, 3 persons to a canoe, paddling with hands.

Novice swimming race, for ladies, 40 yards.

Tilting in canoes, two to canoe, paddler and mop man.

Canoe tug-of-war, three persons to canoe, paddling with hands.

In addition to the above programme Miss Audrey Griffin, Canada's famous lady swimmer, will give an interesting exhibition of the various swimming strokes, also an exhibition of fancy swimming. Jumbo Davies, who holds the Pacific Northwest junior diving title, will also give exhibition dives from the platform. Entries for the sports are to be made with W. H. Davies at 641 Fort Street, and all persons over sixteen years of age will have to hold amateur swimming cards, which can ba procured through Mr. Davies.

SCHOOL LACROSSE

Oaklands Beat Esquimalt—Play Final for Championship This Afternoon Against North Ward

In the school lacrosse match played Wednasday night at Central Park, Oaklands won from Esquimalt by eight to nil. The goals wera scored in the first period by Bleasdale, in the second by Godman and Bleasdale, in the third by Godman and Smith, and in the fourth by Blackstock, Bleasdale and Crowe. For Esquimalt, Sweeney, Holder and Cochrane played good lacrosse, and on the other side Godman, Taylor, Smith and Bleasdale were conspicuous. J. Hancock refereed.

Tha game was better than the scora might indicate, but the Oaklands home were superior to their opponents in no small degree.

This afternoon Oaklands play North Ward in the final gams for the championship at Cantral Park at 3 o'clock.

North Ward defeated South Park on Tuesday by 14 to 3.

Fix Final Dates in Football Competition

WINNIPEG, June 28.—The final of the Connaught Cup competition, emblematic of the Dominion Association football championship, will be played here on August 4 and 5, it was officially announced by the Dominion Football Association. Tha datea of the play-downs follow: July 12 and 14, Manitoba versus Saskatchewan at Winnipeg (A); July 20 and 21, Alberta versus British Columbia at Alberta (B); July 21, Province of Quebec Football Association versus Ontario at Montreal (C); July 28, Ontario versus P.Q.F.A. at Toronto (D); New Ontario a bye.

Semi-finals: July 28 and 30, winners of "A" versus winners of "B" at Manitoba or Saskatchewan; July 31 and August 3, "B" versus winners of "C" at Fort William.

UP-ISLAND BASEBALL

Nannaimo Beats Ladysmith by Six to Three—Gyros Run Rings Round Rotarians

NANAIMO, June 29.—Tha Nanaimo baseball team journeyed to Ladysmith last evening and defeated the home team by six runs to three. Nanaimo had six runs with no count against tham until the ninth inning, when Ladysmith cama through with four hits and three runs. It was a good game from a spectator's standpoint. The batteries were: Nanaimo, Kaya and Gardiner; Ladysmith, Simpson and Bassett.

In a baseball gama played yesterday on the Central Sports Grounds, the local Gyros defeated tha Rotarians by soma twenty-five runs to five.

The Nanaimo baseball team will play two games here this week-end with Hanbury Club of Vancouver, the first to be played Friday evening, and tha second on Sunday afternoon. The visitors are bringing their full team, as they intend playing four gamas on the trip, two with the locals and two with Ladysmith.

Tha Nanaimo baseball team will go to Vancouver on Monday, where they are billed to meet the Liberals in a return game.

PACIFIC COAST TENNIS

BERKELEY, Cal., June 27.—Elmer Griffin, of San Francisco, who holds the men's singles tennis title of Oregon, advanced today into the round of eight of the upper half of the men's singles event in the Pacific Coast tennis championship tournament. He defeated Ray Casey, of San Francisco, in two hard sets. The score was 6-4, 7-5

JUNIOR TEAM PICKED

The following team has been selected to represent Victoria in the junior intercity cricket match to be played against Vancouver juniors here on Monday next: Pollard, Grubb, Pate, Allen and Wenman of the University School; Jones, Sayer and W. Knight of St. Aidan's School; Tyrell of Victoria High School; Costerton of Cranleigh House, and R. Knight of Monterey School. Reserves are Ham, Mathieson and Cabeldu.

SIDNEY WINS OUT BY SINGLE GOAL

ONLY ONE SCORED IN LAST NIGHT'S LACROSSE

Simpson in Goal Had Much to Do With His Side's Victory Over United Services

But one goal was scored in the lacrosse match played at Work Point barracks last night between Sidney and United Services. The lonesoma tally went to the credit of the former team, however, and tha soldiers lost a hard-fought battle. Simpson, the eagle-eyed net custodian for the visitors seemed to wield a racket as big as a trawling seine, and nothing the soldiers could put on the ball would take it past. He certainly handed in a remarkable game and stopped shots which had goal written all over them. Simpson, more than any other player, was responsible for his team's victory.

Play opened slow in the first period, and the players of neither team made any great efforts to extend themselves. Coulter was sent to the shade for too great an application of stick. The second session was not much faster. Crossley, of the visitors, drew a minor penalty. When he returned, Sidney commenced to press, and for the balance of the period had a clear edge on the play. McClure, playing outside home for the visitors, refused several chances at the goal by fiddling about with the ball and passing responsibility to somebody else instead of shooting.

Simpson Crowded

The third period was easily the soldiers'. Simpson was crowded half a dozen times, some of his saves being truly remarkable. Russell shot a fuzzy one from eight feet in front, but Simpson's big stick was as much in evidence as perfume at a polecats' tea party, and he blocked and cleared. A moment later Kirk shot from a point even closer in, but the attempt was duck soup for the Sidney phenom, and the score remained nil.

Sidney's goal came in the final quarter about a minute from the face-off. Cameron carried the sphere behind the Garrison net and passed out to McClure, who was coming in fast. McClure accepted perfectly and slid tha ball past Gravlin so fast he did not see it. United Services looked good to evan the count during the balance of the period, but Simpson and his trusty bat were too much for them. McGregor, Garrison point, tried to pull some McGraw stuff with Referee A. Paton, and was given a two-minute opportunity to talk to himself on the side lines. Norton, for Sidney, turned in a first class game.

The Teams

Sidney		Garrison
Simpson	Goal	Gravalin
Norton	Point	McGregor
Moses	C. Point	Redgrave
Burton	1 Defence	Wingart
Crossley	2 Defence	Denholme
Goodacre	3 Defence	Kirk
Jennings	Centre	Russell
Cameron	3 Home	Nobbs
C. Reed	2 Home	Patterson
Segelabra	1 Home	Moore
McClure	Outside Home	Husselton
McNeil	Inside Home	Coulter
Armstrong	Spare	Durtas

Referee: A. Paton.

Timekeepers: Hill and Christopher.

Judge of play: F. Kruger.

Shelby's Mayor Says Fight Will Be Held On Scheduled Date

Others of Promoters Give Nothing But Expressions of Hope After Resignation of Dan Tracey Throws Financial Arrangements to Fill Contract With Champion Dempsey Into Confusion

GREAT FALLS, Mont., June 28.—The confusion into which the financing of the Jack Dempsey-Tommy Gibbons fight scheduled for Shelby, July Fourth, was thrown yesterday as a result of the resignation of Dan Tracey, as business manager, grew in volume all day today, until it became apparent tonight that the promoters have no definite plan for raising the final $100,000 due Dempsey on his $300,000 guarantee.

Not in Sight

From none of the men associated with the promotion of the battle could it be learned tonight that the $100,000 installment for Dempsey was definitely in sight or that plans are under way that bring from the promoters anything more than "expressions of hope" that tha money can be raised. The day was full of rumors, denials and evasions originating with various men identified with the promotion.

Johnson Optimistic

Through it all Mayor Jim Johnson of Shelby, treasurer of the fight, who has parsonally sunk a fortune of $150,000 in the venture, continued to make the announcement that tha fight would be held as scheduled and that Jack Kearns, manager of the heavyweight champion, would receive the $100,000 when due next Monday, if not before. Mayor Johnson, however, gave no indication of where he expected to raise the money or how, aside from saying that he was working on two or three different plans.

Gibbons Is Willing

Gibbons, the challenger, has declarad his willingness to go through with the fight, no matter what tha gate receipts may be. Gibbons, under the terms of the contract, will not begin to shara in the receipts until after the first $300,000 is in tha box office.

The impression prevailed here today that unless Kaarns decided to "go along" with Mayor Johnson of Shelby and gamble for the $100,000 due him, the show could not possibly be held.

Dempsey, it is known, is ready to fight Gibbons for the $300,000 he has already received, but his wishes in this regard are not given much consideration because of his inclination to abide by the final decision of Manager Kearns.

Stick to Work

While the squabbla was raging ovar the financial question, Dempsey did his daily half-dozen rounds under a sweltering sun yesterday and plans to continua his training this afternoon, working with the lighter sparring partners in camp.

Meanwhila Gibbons continuad his training with an unusually strenuous workout yesterday at his outdoor camp. He will not work today aside from his morning romp over the hills. He will enter the final stage of hia training tomorrow with another afternoon workout.

Not Railway Business

ST. PAUL, Minn., June 27.—Published reports that the Great Northern Railroad probably would coma to the rescue financially of the Dempsey-Gibbons fight at Shelby, Mont., were met tonight by a statement from William P. Kenney, vice-president, that he regarded such action "as altogether improbable."

Ralph Budd, president of tha railway, is out of the city, but Mr. Kenney said that "promoting a boxing match is scarcely a railroad's business." He said he did not know of any overtures by promoters for assistance from the Great Northern.

Tha Great Northern, Mr. Kenney said, would not necessarily feel that it is obliged to support the fight to protect any large investment made on the assumption that tha fight will be held, as such developments of the road's facilities as hava been undertaken at Shelby would have taken place in any event to meet the growing importance of the town.

MISS GOURLAY WINS

CHANTILLY, June 28.—Miss Molly Gourlay, of Cambouy Heath, Great Britain, won the final in the international women's golf championship today, defeating Mlle. Pauline De Bellet, of France, 3 up and 2 to play.

Draw Announced for Rotary Club Annual Tournament On Links

The draw has been made for the Victoria Rotary Club's annual golf handicap tournament. The competition will be match play, the handicap allowed being three-quarters of the difference in handicaps. The first and second rounds are to be finished by July 9, and results of games should be promptly reported to Vincent C. Martin.

The draw is as follows:

First Round

All drew byes except W. S. Terry (24) and A. C. Flumerfelt (18).

Second Round

Winner of Terry vs. Flumerfelt vs. H. H. Smith (18).

Geo. Hall (18) vs. P. Abell (22).

C. Denham (22) vs. R. Brenchey (22).

R. Strachan (20) vs. J. Wood (14).

R. Mayhew (30) vs. V. C. Martin (18).

F. M. Bryant (17) vs. L. Patrick (30).

B. R. Cicerl (22) vs. R. Peden (28).

C. B. Deaville (22) vs. F. A. P. Chadwick (26).

Surprise Features In Winnipeg Tennis

WINNIPEG, June 28.—Surprises featured today's play in the Western sectional and Manitoba tennis championships being played here.

W. H. E. Richards, Vancouver, who had featured the play for two days went down to defeat this afternoon when he was eliminated from the men's open singles by Dr. C. O. Woods, of Winnipeg, 6-2, 4-6, 10-8.

Another surprise was the defeat of Holmes, the local star, by Gyles, of Winnipeg, in the singles, 7-5, 6-3.

Milne, Vancouver, continued his advance in the singles by defeating Patton, Winnipeg, 6-2, 6-1, while Waugh, Winnipeg, won from Berry, Edmonton, 6-2, 9-7.

In the men's open doubles, Milne and Richards won from Fletcher and Wright, Winnipeg, 6-4, 6-3.

Miss Cochrane and Berry of Edmonton were defeated in the mixed doubles by Miss Butler and Wickens, Winnipeg, 2-6, 6-4, 6-4.

Locomotives recently sent to Brazil had to be unloaded by floating cranes.

TEE, FAIRWAY AND GREEN

By "CHICK" EVANS

The Niblick

I grip the club firmly in my fingers about midway of leather; my finger-grip is particularly tight, but my body, arms and wrists are slightly relaxed, and if in long grass I relax a little more. My thumbs are down the shaft with only a narrow inner section resting upon it. My hands are close together so that they cannot work against each other. It is especially important that the niblick should balance easily and its head feel like a weight.

I place my feet far enough apart to give a feeling of firmness and solidity. My toes are nearly on a straight line, and I stand closer to the ball than with other clubs. For uneven stance of bunker and grass I take particular care to turn toes out; it gives better purchase. My arms are held with elbows out.

I play the ball about off left heel, and stand at a medium, comfortable distance from it.

The position of my body is medium upright, relaxed, well-posed. I try to stand so steadily that the wind cannot destroy balance, but I do not at any time crouch so low that poise is lost. I bend my knees slightly and keep my heels down in an endeavor to distribute weight evenly. I hold my shoulders straight to start stroke, and I do not turn up my wrists.

I consider two imaginary lines before striking ball—one rising from its centre, the other beginning a few inches back of it and running thence through it to the hole. I try to keep my hands back of vertical line, but this owing to the great loft of the niblick is not so important as in other clubs. I play this club from its natural lie, facing ball at right angles, as if ready to send it according to proper loft of the club. I get the back part of direction line and keep my eye on spot in sand, grass, or on the ground. When the blade is in position rhythm demand that it be kept in motion, and this motion begins with what I call "sandpapering," a vibratory movement, continues into the forward press, an aerial performance for this club, and then flows into the stroke.

The niblick is used chiefly to get one out of difficulties; this club cannot be grounded in bunkers, therefore all this preliminary motion must be made in air. I press forward in air on your club, until hands are a little in advance of clubhead, the weight of the body thrown back on the right leg, and the left heel slightly raised, then bring my hands back to same position at right angles to direction line, hands being even with the clubhead. With left hand under, I draw the club back parallel to the ground for a short distance along the direction line. Then I lift it with a backward, upward, outward, slightly curving swing, until the left arm is almost straight and I can feel the clubhead pull the left arm socket at the back; naturally I swing less for the shorter shots; I break my wrists quickly and bring club down, tracing the ascending line, clubhead leading, hands and clubhead describing smoothly area of an inner and outer circle. I hit into piece of line at ball, which is struck with a flicking motion, and I hit to get the ball up into the air.

With a clean lie I play a niblick exactly like a stoppum, but if the lie is not clean I hit the ground, grass or sand first, varying about two inches behind the ball, and I hold my club so tight that the blade does not turn in the sand or grass.

"Keep going" is the motto for grass and bunker shots, and the going must be steadily rhythmic.

Wait for the clubhead, and follow through ball.

SPENCER'S NINE MEET NATIVE SONS TONIGHT

In the Commercial Baseball League Spencer's nine clash with the Native Sons of Canada at Central Park, at 6:45 p.m. today. The Sons have yet to be defeated, but Spencer's believe they can break their winning streak and are putting forward their strongest team for this event. Jack Curtis, the star pitcher of the Sons, has had a wonderful record, pitching in all games, with the exception of two innings in the last game with the Hudson's Bay. Joe Smith, of Spencer's, is also proud of his record of four wins out of six games.

These pitchers will undoubtedly perform on the mound for their respective teams, and with promised excellent support the fans can be assured of a close and exciting game.

Native Sons will pick from the following players: Taylor, Galloway, Hilton, Nachtreib, More, Holman, Hocking, Miller, Plows, Steele and Curtis.

Spencer's: Mack, Robinson, Post, Givens, Bentley, Tubman, Richards, Donaldson, Henley, Easler, Lee, Nex and Joe Smith.

League Standing

The league standing is as follows:

	W.	L.	Pct.
Native Sons of Canada	5	0	1.000
Spencer's	4	2	.666
Hudson's Bay	1	3	.250
Sidney	0	3	.000

Y.M.C.A. TENNIS MEETING

A meeting of the Y.M.C.A. Tennis Club will be held tonight at 9 o'clock, at the Y.M.C.A., for organization purposes.

Big Entry List for Junior Lawn Tennis

Players Coming From Many Outside Points to Compete for Sectional Championships and Pooley Cups—Local Clubs Also Will Be Well Represented —Play Starts Saturday

THE junior lawn tennis championship will commence on Saturday afternoon at 2:45 o'clock on the courts of the Victoria Lawn Tennis Club. There will be contests in all events with the exception of the girls under 16 competition of which there were insufficient entries. In all the other events there is a fairly large entry, considerably in excess of former years. Players are entered from Nanaimo, James Island, North Vancouver for out of town entries. The University Military College, St. Margaret's School, St. George's School are all well represented. There are also a number of local entries from other clubs in the city.

The following games will be played on Saturday afternoon, beginning at two o'clock:

Girls Under 18

Flora Gates vs. Anna McBride.
Helen Wilson vs. Frances Bennett.
Kate Macklin vs. Patsy Hemming.

Boys Under 18

G. Cunningham vs. F. G. Coulter.
R. Diespecker vs. F. C. Pollard.
A. W. Hodgins vs. H. K. D. Hemming.

Boys Under 16

P. D. Graham vs. Bowker.
E. H. Knott vs. E. W. Hicks.

Girls Under 15

Norah Wilson vs. Kathleen Bone.
Jean Campbell vs. Helen Macklin.

Boys Under 15

A. T. W. Pearse vs. C. E. Kingsley.

Other games may be arranged if possible, provided players who are not mentioned above come prepared.

The full draw for tha junior tennis championship is as under:

Girls Under 18

Constance Ross, bye.
Marian Wilson, bye.
Flora Gates vs. Anna McBride.
Helen Wilson vs. Frances Bennett.
Kate Macklin vs. Patsy Hemming.
Betty Phillips, bye.
Kathleen Colpman, bye.
Hope Leeming, bye.

Boys Under 18

F. Robertson, bye.
R. Wooldridge vs. D. Archibald.
A. Hodgins vs. H. K. D. Hemming.
G. Cunningham vs. F. G. Coulter.
G. C. Parrott vs. B. H. Lourisro.
R. Diespecker vs. F. C. Pollard.
F. N. Cabaldu vs. O. Ryall.
A. W. Fell vs. T. G. Wilson.

Boys Under 16

E. F. Cabeldu, bye.
P. D. Graham vs. Bower, Jr.
F. G. Coulter vs. C. K. Weston.
E. H. Knott vs. E. W. Hicks.

Boys Under 15

C. Martin, bye.
R. Moore, bye.
E. F. Cabeldu, bye.
A. T. N. Pearse vs. C. E. Kingsley.
R. S. Coulter vs. R. Quigle.
S. Bowers, bye.
T. Christie, bye.
S. Jones, Jr., bye.

Girls Under 15

Cecelia Giresche, bye.
Nora Wilson vs. Kathleen Bone.
Jean Campbell, bye.
Helen Macklin, bye.

VICTORIA GOLF CLUB

On Dominion Day, July 1, there will be an eighteen-hole sweepstake competition on the Oak Bay links of the Victoria Golf Club. This competition will be match play against par with three-quarters of handicap allowed. Post entries will ba made, and score cards must be obtained from the secretary. The entrance fee will be fifty cents, and two prizes will be given.

ELK SWIMMERS HOLD FIRST HANDICAPS

Races All Exceptionally Close at the Gorge Last Evening—Young Girl Swimmer Shows Promise

The Elks' Amateur Swimming Club held the first of its weekly handicap races Wednesday evening, when a large number of members turned out to witness the various events. The number of entries was very gratifying to those in charge of the handicap events, and by the showing made by the swimmers last evening gave promise of a most successful swimming season for the club, and the name of the Elks should be prominent in the lists of winners in tha numerous swimming galas held in the city and on the Mainland during the Summer months.

Tha races wera all exceptionally close, which reflects great credit on the club's handicapper, Mr. Stock; especially in view of the fact that many of the contestants were new members in the club and their ability was unknown. Considerable interest was caused by the showing made by Miss Phyllis Styles, a newcomer to the city from Alberta. Although only 14 years of age and considerably handicapped, this young lady made exceptionally fast time and came in second in the ladies' 50 yards. After becoming more acclimatized and getting familiar with the cold waters of the Pacific, Miss Styles should figure prominently in the ladies' events in the coming aquatic meets. Tha Elks' were very fortunate in getting a swimmer of her ability on their membership.

Dava Barclay, Canadian 100 yards champion, with a heavy handicap, managed to forge his way through the many swimmers who started ahead of him and finished a good first in the men's fifty yards race. The boys provided a very close and exciting race and the result was in doubt up to the last yard. B. Moffat managed to nose out C. Reed for first place.

The complete results of tha races were:

Juniors, fifty yards—1, B. Moffat; 2, C. Reed; 3, A. Wood; 4, W. Robertson; 5, E. Peden.

Ladies', fifty yards 1, Miss J. Ligderwood; 2, Miss Styles; 3, Miss Queenie Ball; 4, Miss Norrey Brocklebank; 5, Miss Jean Brocklebank.

Men's, fifty yards—1, Dava Barclay; 2, Bert Buller; 3, Harry Hanbury; 4, W. Peden; 5, Angus McIntyre.

Diving Exhibition

At the conclusion of the swimming races, the senior members put on an excellent exhibition of diving for the entertainment of the large number of spectators present. When tha diving programme starts in tha near future, there will be plenty of material and an exceptionally keen race for tha diving cup is expected.

Tea was served for the swimmers, and after, everyone enjoyed an impromptu dance held in the clubroom. The floor of the club, which was laid last year, has been greatly improved and is now in excellent condition for dancing.

The next monthly dance of the Elks' Swimming Club will be held in tha Gorge Bridge Dancing Pavilion next Wednesday evening, when the usual large attendance is expected. George Ozard will again be in attendance with his three piece orchestra to provide the music.

WINNIPEG BOXER WINS DECISION

WINNIPEG, June 28.—Jack Reddick, Winnipeg, stopped Mike O'Connor, of London, England, in the eleventh round of a scheduled fifteen-round bout here tonight for the middleweight boxing championship of Western Canada.

Reddick was the aggressor throughout, and had his opponent in trouble in nearly every round and the old country boxer finally yielded in the eleventh round.

A new electric vulcanizer for dentists has been perfected.

Made-to-Measure Shirts of the best grade English materials, Oxfords, Viyella, Zephyrs, Cambrics, Etc. We guarantee the best of workmanship and materials.
Shirt, Collar and Tie Shop, Ltd.
716 Yates St., Metropolis Hotel Bldg.
(Appointments arranged)

ELK LAKE JUNIORS ORGANIZE FOR SPORT

The junior boys of Elk Laka Athletic Association organized for the season's general sports at a recent meeting held on tha association's grounds, Elk Laks. Tha juniors will ba known as "Ella's Whelps," and tha material from which tha committee is chosen speaks well for their futura. Their captain is Alf Styan, of Keating, a former member of tha Y.M.C.A., whila tha secretary, N. Little, East Saanich Road, comes of a well-known stock of sportsmen. The above, with Tib. Barker and H. Reed, constitute the committee, with power to add to their number.

By tha constitution, tha minimum age for juniors is fixed at sixteen, and the definition of amateur govarned by the rules of the A.A.C.

Tha association hopes to hava two bathers', dressing huts completed in tha course of a fortnight.

CRICKET IMPROVEMENT

The Sport Editor.

Sir—I think that many old cricketers will agree with what Mr. Marshall says in his letter, published today.

After soma years' residence in tha United States, I looked forward with very great pleasure to renewing my acquaintance, as a spectator, with cricket in Victoria, but my interest gradually waned from tha causes Mr. Marshall mentions. He, however, refers to the tea interval as an old custom. Well, it is in a way, but it is not a very old custom, for unless my memory is badly at fault, it was the Australians who mada tha innovation in England, and insisted on it in spite of tha protests of tha cricketing public, and indeed, of the leading clubs. This tea interval may be "grateful and comforting" in the hot Australian climate, especially in all-day matches, but it is surely not required in half-day matches in Victoria.

W. ELLIS.

613 Toronto Street, Victoria, B.C., June 27, 1923.

Gorge Summer Camp
FOR YOUNG MEN
The Only Way to Spend the Summer Months
Rates Very Reasonable
Come on in to the
Y.M.C.A.
and Enquire

English Bicycles NEW Guaranteed For One Year $45.00
JIM BRYANT
Johnson at Broad
Gasoline Station
Phone 7781

RACQUET WIELDERS ENJOY BRIGHT SUN

YESTERDAY'S WARM WEATHER PROVED IDEAL FOR TENNIS

Many Excellent Games Were Seen on the Victoria Club's Courts at the Willows

The ideal tennis weather of yesterday afternoon was greatly appreciated by the wielders of the tennis racquet, and helped in a large measure to bring out all the best in the competition. A number of very excellent games were in progress most of the afternoon, in which some first-class tennis was produced, quite a number of matches going into the three sets and being very keenly fought out.

Mrs. Rickaby partnered with Mr. Flett, were again victorious after a hard three-set tussle against Mr. and Mrs. Knox, the steadiness of the former pair pulling them through.

Another hard-fought game between Proctor and A. McCallum and Meredith and Colpman, resulted in a win for the former pair by 8-6, 9-7, and produced some excellent tennis.

In the ladies' doubles, Mrs. Leeming and Miss Seon, opposed to Miss Bullock-Webster and Mrs. Gordon Mogg, won after a three-set contest, in which a game fight was put up by the losing team.

Miss Mary Campbell and Hope Leeming chalked up another victory after three hard sets, defeating Miss Hardie and Miss McVittie.

A Great Match

The match around which most interest centred, however, was played on Court No. 1 between Jack Hutchinson and Nairn Robertson vs. R. G. Christie and A. J. Cameron, in the first set of which 28 games were played, ending in a win by the first-mentioned pair by 15 to 13 games. Both sides were distinctly on their game, and applause was generously given both sides when merited. The game lasted nearly two hours, and resulted in a win for Hutchinson and Robertson by a score of 9-7 in the final set.

The results of yesterday's play follows:

Ladies Singles

Miss L. Archibald (minus 15) defeated Miss Bullock-Webster (minus 15), 6-4, 6-2.

Mrs. Musgrave (plus 3-6) defeated Miss Lang (plus 15), 6-4, 6-0.

Men's Doubles

J. S. Proctor and A. McCallum (minus 30) defeated J. Meredith and W. H. Colpmen (minus 15 3-6), 8-6, 9-7.

A. N. Robertson and J. Hutchinson (minus 30) defeated Cameron and R. Christy (scr.), 15-13, 9-7.

K. Denniston and W. H. Wilson (plus 2-6) defeated Rev. A. V. Hitchcox and H. V. Littler (plus 3-6), 6-2, 3-6, 6-0.

Walton and Loveland (scr.) defeated Quayle and Cunningham (minus 30), 7-5, 2-6, 6-2.

Mixed Doubles

Mrs. Rickaby and H. S. Flett (minus 15 4-6) defeated Mr. and Mrs. Knox (minus 30), 6-2, 2-6, 6-4.

Men's Singles

D. M. Gordon (minus 40 3-6) defeated A. H. Hodgins (plus 4-6), 2-6, 6-1, 6-4.

J. Cunningham (minus 15(defeated G. L. Foulkes (scr.), 7-all retired.

G. Cunningham (scr) defeated H. Henderson (plus 15), 6-0, 6-3.

H. O. English (plus 15) defeated J. Meredith (minus 15), 6-4, 9-7.

Ladies Doubles

Mrs. Leeming and Miss Seon (minus 15) defeated Mrs. G. Mogg and Miss Bullock-Webster (scr.), 1-6, 6-1, 7-5.

Miss Wolfenden and Miss P. Jackson (scr.) defeated Mrs. McIntyre and Miss Appleby (plus 15 1-6, by default.

Miss E. V. Edwards and Mrs. Austen-Leigh (plus 15 2-6) defeated Mrs. Sharpe and Miss McNeill (minus 3-6), 6-2, 6-2.

Miss M. Campbell and Miss H. Leeming (minus 3-6) defeated Miss McVittie and Miss Hardie (plus 3-6), 6-4, 6-1.

Mrs. Denniston and Miss M. Leeming (minus 30) defeated Miss K. Wilson and Miss Cameron (plus 15 1-6), 6-3, 4-6, 6-2.

Today's Games

At 5:15—Miss Wolfenden and Jackson vs. Mr. and Mrs. English.

Miss Lawson vs. Mrs. Rickaby.

Mrs. Unsworth and Proctor vs. Mr. and Mrs. Denniston.

Miss Church and Berrell vs. Mr. and Mrs. Musgrave.

W. Quayle vs. W. H. Colpman.

Knox and Stilwell vs. Denniston and Wilson.

Mrs. Hodgins and Cadzow vs. Mrs. Edwards and Rev. Hitchcox.

Northumberland Plate Is Won by Carpathus

LONDON, June 28.—The Northumberland Plate, a two-mile handicap, run at Newcastle yesterday, was won by Mrs. John Watts' four-year-old Carpathus, with Adam Scott's four-year-old Jazz Band in second place, beaten by half a length. Lord Derby's four-year-old Centurion, was a poor third, two lengths behind Jazz Band. Seven ran. Carpathus a Lemberg-Comparison colt, with an impost of 106 pounds, started at 4 to 1 against, with Jazz Band at 7 to 1 against. Centurion was the favorite at 100 to 30 against.

Northumberland Plate, or "Pitman's Derby," has been run continuously, except during the Great War, since 1833.

Y.M.C.A. HANDICAPS

Excellent Contests Result in Second of Weekly Track and Field Meets of Season

The Y. M. C. A. physical department last evening staged the second of the weekly meets being put on each Thursday, and in spite of the hot weather a fine squad lined up for the gun in each event. The 220 yard race was a well handicapped contest, Clark running a particularly strong race from scratch and breezing through just in time to break the tape. Reeves (22) upset the dope by running Emery (scr.) into third place. Catterall made the fourth position and picked up one point.

In the high jump first place went to Woodley who excelled himself by winning without his handicap allowance of three inches. Clark and Harwood, with two inches each fought up notch by notch, the former clearing four feet eight inches; Harwood dropping his third try at this mark. Catterall again gathered a fourth place point.

The half mile race was a dandy, and went to show how Emery can travel when drawn out. In this event the handicapper gave up to seventy-five yards, which was about all the allowance that safely could be made for an untried field.

Emery and Harwood were on scratch; Clark and Catterall on forty yards; Woodley on sixty, and Reeves on seventy-five yards. The early pace was fast, Jack Clark pushing right along, but tiring from the 500-yard mark on. Emery started to make his run from there, and uncorked a rare burst, coming home twenty yards to the good. Woodley and Catterall had a ding dong battle for the second place; Maurice making it by a yard, with Harwood a scant ten behind for the fourth position.

The Events

880 Yards—1, Emery (scr.); 2, Woodley (60); 3, Catterall (40); 4, Harwood (scr.)—Time 2:10 2-5.

High Jump—1, Woodley (3 in), 5 feet; 2, Clark (2 in.), 4 ft. 10 in.; 3, Harwood (2 in.), 4 ft. 9 in.; 4, Catterall (4 in.), 4 ft. 9 in.

220 Yards—1, Clark (scr.); 2, Reeves (22 yds); 3, Emery (scr.); 4, Catterall (10)—Time 23 1-5 sec.

Starter—W. S. Maguire.
Timer—Joe Larson.
Scorer—H. S. Hammill.

BAPCO PURE PAINT

Bapco Pure Paint does far more than merely beautify; it is a positive protection to the woodwork to which it is applied. This is on account of its extreme durability which is made possible through the high quality of its ingredients. For these reasons it pays to use only Bapco Pure Paint.

PAINT SUPPLY CO.
720 Yates Street
Phone 1386

For this week only we will have in stock the

Evinrude Sport Twin

A genuine Evinrude motor; weighs 40 pounds complete—no batteries or extras. Come in and see this new model.

E. B. Marvin & Co.
510 JOHNSON STREET VICTORIA B.C.

GAME OFFICIALS HOLD CONFERENCE

Wardens and Professors From Across Line Back Up B.C. Sportsmen in Request for Better Treatment

VANCOUVER, June 28.—That revenue received by the Provincial Government from sportsmen in the shape of licence and registration fees, fines, etc., should be expended on the conservation and propagation of game and game fish, was the contention of local hunters and fishermen in a series of meetings held here yesterday, at which members of the Game Conservation Board were present. The meetings were held at the instance of the British Columbia hunters.

Present at the meetings and supporting the contentions of the sportsmen were a number of game and fisheries officials from Washington and Oregon, who came here at their own expense for the purpose. The party included Captain Burghduff, supervisor of game and fisheries for the state of Oregon; J. W. Kinney, incumbent of the corresponding position for the state of Washington; Deputy Game Warden Errat, of Whatcom County, Washington; Deputy Game Warden Aitken, also of Washington, and Professor John Cobb, of the College of Fisheries of Washington University.

During the day the visiting officials, together with Dr. J. C. Morrison, president, and other officers of the British Columbia hunters, had a conference with Chairman M. B. Jackson and other members of the British Columbia Game Conservation Board, at which the systems followed in Washington and Oregon, where every cent of revenue taken from the sportsmen is put back into the conservation and breeding of game, was explained in detail. It was stated that in Oregon the sum of $200,000 was expended in this manner. In British Columbia, out of $135,000 received from licences, etc., only $30,000 was spent on game.

Following a dinner held at the Hotel Vancouver Indian grill, an open meeting was held in the Manufacturers' Building, when 400 local sportsmen heard a series of addresses by the visiting authorities and by Inspector Halliday, of the Dominion fisheries service, emphasizing the importance of devoting to the propagation of game the moneys derived from hunters and fishermen. Chairman Jackson, of the Game Board, declared that he was in sympathy with the objects of the hunters, and hoped that British Columbia would be able to put its administration matters affecting game on the same high plane as existed in the states to the south.

Mayor Tisdall delivered an address of welcome to the visitors.

WIMBLEDON TENNIS

FINE WEATHER BRINGS HUGE CROWD TO COURTS

King and Queen Are Among Spectators of Championship Tennis—Favorites All Come Through

WIMBLEDON, June 28.—Twenty thousand tennis devotees crowded the stadium at Wimbledon today. The King and Queen furnished the only surprise of the afternoon, when they appeared in the royal box.

Everything else today came off just as expected, the favorites winning in each match.

The weather was warm and pleasant.

Mlle. Suzanne Lenglen continued her triumphant progress in the women's singles by defeating Mrs. P. C. Covell, of England, 6-0, 6-2.

B. I. C. Norton, of South Africa, defeated J. D. Wheatley, of England.

Vincent Richards, United States, disposed of the Frenchman, J. Brugnon, 6-4, 6-1, 6-2.

Mrs. Molla B. Mallory, the United States champion, defeated Mrs. Edgington, of England, 6-4, 6-0.

Vincent Richards and F. T. Hunter, United States, defeated Malford B. Barnard and Major D. M. Evans, Great Britain, in the men's doubles, 6-2, 6-3, 7-5.

In the women's singles, Mrs. Macready, Great Britain, defeated Miss Isabella Mumford, of Boston, 6-2, 6-3.

Miss Kathleen McKane, British star, eliminated Miss F. Holcroft, 6-1, 6-0.

In the mixed doubles, Miss Elizabeth Ryan, paired with Randolph Lycett, defeated E. G. Blesseker and Mrs. Hazel, 7-5, 6-4.

William Johnston, United States, defeated P. D. Spence, Scottish champion, in straight sets, 6-1, 6-0, 6-4.

Miss Bayard, of New Jersey, was eliminated from the women's singles by Miss Clarke, of England, 6-3, 6-4.

Miss Bancroft, of Boston, beat Mrs. Parton, of England, 9-7, 6-0.

ELEVENTH HOMER FOR KEN

ST. LOUIS, June 28.—Ken. Williams, of the St. Louis Americans, hit his eleventh home run of the season in the fourth inning of today's game with Detroit. There was no one on base. Johnson was pitching for the visitors.

Airplane's Worth In Fighting Forest Fires Fully Proved

OTTAWA, June 28.—The value of the airplane in fighting forest fires is emphasized in the report of the Air Board covering the year 1923, tabled in the House of Commons today.

"Thousands of square miles of timber have been saved by the use of the airplane," states the report. "During the season, seventy-six fires were spotted by commercial aircraft and put out."

Sault Ste. Marie Marks Discovery Week

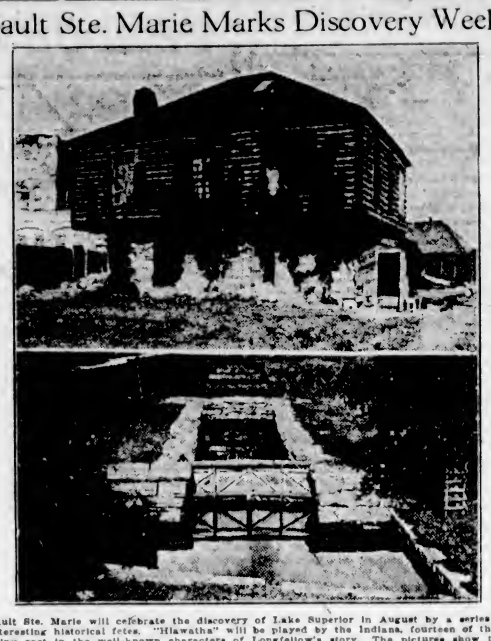

Sault Ste. Marie will celebrate the discovery of Lake Superior in August by a series of interesting historical fetes. "Hiawatha" will be played by the Indians, fourteen of them being cast in the well-known characters of Longfellow's story. The pictures show two of the historical spots which will be included in the events of the week. Top, the Hudson's Bay blockhouse, built in 1815, and, below, the first lock built in North America. It was built by the Northwest Fur Company in 1797 for canoes and bateaux.

LEAGUE BASEBALL

National League

At Boston—	R.	H.	E.
New York	4	12	1
Boston	2	8	1

Batteries—Scott and Snyder; Fillingim, Oeschger and O'Neill.

At Philadelphia—	R.	H.	E.
Brooklyn	7	20	0
Philadelphia	8	16	0

Batteries — Dickernan, Decatur, Smith and Taylor; Ring, Hubbell, Winters and Henline.

At Chicago—	R.	H.	E.
St. Louis	1	6	2
Chicago	0	4	2

Batteries — Toney and Ainsmith; Alexander and O'Farrell.

Cincinnati-Pittsburgh—rain.

American League

At New York—	R.	H.	E.
Philadelphia	2	6	1
New York	4	8	2

Batteries—Ronimell and Bruggy; Shawkey and Hoffman.

At St. Louis—	R.	H.	E.
Detroit	2	7	2
St. Louis	6	11	0

Batteries — Johnson, Wells and Bassler; Shocker and Severeid.

At Washington—	R.	H.	E.
Boston	2	6	0
Washington	1	6	0

Batteries — Ehmke and Walters; Zachary and Ruel.

Chicago-Cleveland postponed—rain.

Coast League

LOS ANGELES, June 28.—Percy Jones pitched spectacular ball for Los Angeles today, shutting out Sacramento 2-0 and holding them to five hits. The Angels scored their first run in the first inning on a single and sacrifice fly and the other in the eighth on two singles and a double steal.

	R.	H.	E.
Sacramento	0	5	1
Los Angeles	2	7	1

Batteries — Hughes and Koehler; Jones and Baldwin.

SEATTLE, June 28.—Jakie May and George Burger both pitched good ball today, May getting the decision, 2 runs to 1. Chadbourne's single gave Vernon the victory over Seattle in the ninth.

	R.	H.	E.
Vernon	2	8	1
Seattle	1	7	0

Batteries — May and Hannah; Burger, Gregg and Tobin.

SAN FRANCISCO, June 28.—Salt Lake won the third game of the series with the Seals in the sixth inning today when Strand hit a timely home run clout. Final score 4-3. Vitt and Louis had singled when Strand made his circuit bingle, scoring his team mates.

	R.	H.	E.
Salt Lake	4	10	1
San Francisco	2	9	0

Batteries — Kallio, Coumbe and Jenkins; Mitchell and Agnew.

PORTLAND, June 28. — Harry Krause was thinking of the days when he won ten straight for the Athletics and concentrated on the thought so well that he beat the Beavers here today by a score of 2-1.

	R.	H.	E.
Oakland	2	12	0
Portland	1	6	1

Batteries — Krause and Baker; Leverenz and Onslow.

International League

Baltimore, 6; Jersey City, 7.
Others postponed—rain.

CLUB STANDINGS

National

	W.	L.	Pct.
New York	42	20	.683
Pittsburgh	36	23	.610
Cincinnati	35	25	.583
Chicago	34	33	.515
Brooklyn	30	30	.500
St. Louis	32	32	.500
Boston	20	43	.317
Philadelphia	18	43	.295

American

	W.	L.	Pct.
New York	41	22	.651
Philadelphia	34	28	.548
Cleveland	32	29	.532
St. Louis	30	31	.492
Detroit	29	33	.468
Chicago	26	31	.456
Washington	28	34	.452
Boston	22	33	.411

Coast

	W.	L.	Pct.
San Francisco	56	30	.651
Sacramento	46	37	.554
Vernon	42	42	.500
Portland	42	43	.494
Salt Lake	40	43	.488
Los Angeles	39	42	.481
Seattle	34	47	.420
Oakland	34	50	.405

Good Progress Made In Spencer's Tennis Championship Tourney

The annual lawn tennis tournament of Spencer's Athletic Association, in progress at the Craigdarroch courts, was advanced another stage yesterday, when a number of matches were played. The most interesting of these was that between Miss Humphreys and Miss Flucke, in the ladies' singles, which went three sets before a decision was reached. Miss Humphreys, the winner, is among the most promising of the first-year players at the club, and is rapidly improving her game. She had to fight hard to defeat Miss Flucke, who played plucky, although seemingly distressed by the hot weather.

The results of yesterday's matches follow:

Ladies' Singles

Miss Humphreys beat Miss Flucke, 6-1, 6-8, 6-1.

Miss Flint beat Miss Pritchett, 6-1, 6-1.

Miss B. Campbell beat Miss Grant, 6-0, 6-2.

Miss Hole beat Miss Brown, 6-1, 6-0.

Men's Singles

J. V. Barnes beat Neary, 6-0, 6-1.

Coley beat Willsher, 6-0, 6-4.

Mixed Doubles

Miss Mercer and Wescott beat Miss Raven and Coley, 6-0, 6-1.

Miss Flint and Tallack beat Miss Pritchett and Williams, 6-2, 6-1.

Miss Flucke and Wylie Grant beat Miss Unwin and Blackburn, 6-3, 6-2.

Miss Hole and Neary beat Miss Drury and Willsher, 6-1, 6-1.

Matches to be played tonight are as follows:

At 6:30—McCloy plays List; Knapman plays Wilkinson; Nixon and Tallack play Harper and Bent.

At 7:15—R. Tomlinson plays Nixon; Carter plays Harper; Miss Phelan and Miss Hole play Miss Smith and Miss Eve.

At 8:00—Miss M. Tyrrell and Bent play Miss Grant and H. Barnes; Neary and Lashmar play C. and R. Tomlinson; Miss Hole plays Miss Smith.

TEXTILE FABRIC CLEANSERS

Thousands of years ago soap was invented, how or by whom no one knows, but its manufacture was certainly practised in Pompeii, for the remains of a soap works have been discovered in that ancient city. It is only during the last half century, however, that important advances have been made in the technology of cleansing materials, and the full complexity of the problems has been realized. The importance of the subject in relation to the preparation of textile fabrics for bleaching, dyeing, printing and finishing is such that the full resources of modern science have been applied to investigating the nature of the dirt to be removed and the best method of effecting its removal without weakening the fabric. Soluble dirt must be dissolved, insoluble dirt must be loosened, and, as far as possible, the operations of scouring and bleaching must be made to occur simultaneously. As a result of scientific investigations by a number of British experts, certain silicates of aluminum in colloidal form are now subjected to a treatment which renders them peculiarly effective in scouring operations. Their use frequently eliminates several operations in the preparations of fabric while giving perfect cleansing and leaving fabric in a stronger state. The new products, which are cheaper than ordinary grease removers, have a powerful solvent action and produce stable emulsification under all conditions. Without such cleansing it is impossible to get the full brilliance of dyed goods, or the full sharpness of printed materials.

LAUNDRIES AT SEA

The washing of soiled linen, which involves such turmoil and fatigue in the ordinary household, is performed so unobtrusively on board a modern steamship as to escape all notice. Few ocean travelers would be prepared to say whether laundry work is done on board, yet every day is "wash day" on a liner at sea, and both in capacity and equipment, a steamship's laundry often excels that serving a provincial town. Space and quiet operation being important factors, it is not surprising to find that electricity is pressed into service. An electric laundry recently installed by a British firm on board a well-known liner contains an electric motor driven washing machine with water-saving tank, and hydro-extractor for removing water by centrifugal action. In addition to soap and soda dissolving tanks, hand washtubs for special articles, and a full equipment of clothes bins and accessories, there are a number of electric irons, and a collar and cuff machine with electrically heated roller. The arrangement of the various machines, ironing boards and so forth, takes into consideration the value of space and the fact that the equipment has to be kept working however rough at sea. There is no outward evidence of the existence of the laundry. Soiled linen is taken in at one door and clean linen emerges from the drying room fifty feet away. The process is just one of those unseen but essential services which helps to form the luxury of modern travel.

ROAD TRANSPORT EFFICIENCY

Notwithstanding their many obvious advantages, self-contained road vehicles of the lorry type suffer from the handicap that the engine and transmission gear are only employed usefully whilst the whole vehicle is in motion. A railway locomotive can be uncoupled from one goods train and sent off with another whilst the first is being unloaded, but a steam or petrol lorry is idle whilst being loaded or unloaded. An ingenious means of overcoming this disability has been devised by a British firm of engineers. A petrol lorry with a shortened frame is used simply as a locomotive in conjunction with a trailer of special design. Two important features contribute to the success of the combination, one being a new type of ball and socket coupling, and the other a means of raising the front wheels of the trailer when the latter is coupled to the locomotive. The ball and socket coupling provides the requisite degree of flexibility in all directions, and is so designed that it gives complete security when closed, but can be opened in a moment by one man. This is accomplished by the use of a split socket in conjunction with a simple mechanism which is semi-automatic in action. The fact that the front wheels of the trailer can be raised enables the combined tractor and trailer to run on six wheels, a system of which the advantages are well known. When uncoupled, however, the trailer rests on all four wheels, and can thus be handled without the slightest inconvenience as an independent unit.

The soul that is full of affection is like a well-lighted room. Love and kindness illuminate and warm our consciousness. We often lavish wrongly our kindness or our friendship, but we should not regret it too much, since the satisfaction they bring us is equally great.—Jean Finot.

"The Store Where Your Dollars Learn to Have More Cents"

THORNE'S SHOE SALE

Men's Dress Shoes
Goodyear Welt
$5.45

Women's White Canvas Shoes
One Strap
$2.45

SHOE REPAIRING A SPECIALTY
648 YATES STREET

IN THE SWIM!
AQUATIC SPORTS
At Hamsterley Lakeside
Commencing 3 P.M. Monday
NOVICE RACE CANOE TILTING, ETC., ETC.
DANCING IN THE EVENING
Intending Contestants Apply
W. DAVIES, EMPIRE REALTY, FORT STREET

VIRGINIA OVALS
A Quality Cigarette

Greatest money value—more tobacco—a finer flavor.

20 for 35c.

Plain and Cork Tips.

Also Packed in Tins of 50 and 100.

P.O. 3

COLDS IN THE HEAD INFLUENZA LA GRIPPE
Relieved in a night by
GRIP-FIX
IN CAPSULE FORM
At all Druggists 35¢ box
THE VANCOUVER DRUG CO., LTD.
Sole Agents

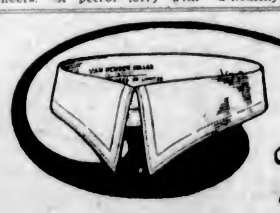

Perfection in a collar.
That's all there is.
There isn't any more.

The price of Perfection 50¢ at the better stores

VAN HEUSEN
the World's Smartest COLLAR
EXCLUSIVE MAKERS
The Canadian Converters Co.

—if

you would know what's in a name, get to know what's in the bottle. Old Mull is all that its name suggests—a fully matured, old, fine quality whisky.

OLD MULL
SCOTCH WHISKY
Bottled and Shipped by Tobermory Distillery,
ISLE OF MULL, SCOTLAND
Established 1823.

Sold at All Government Vendors

This advertisement is not published or displayed by the Liquor Control Board or by the Government of British Columbia

ROYAL—TODAY

Dorothy Phillips in "SLANDER THE WOMAN"

You are going to enjoy "Slander the Woman" immensely—it will give you something to discuss on the way home.

SPECIAL

Pictures of Victoria's Maytime Frolic

Come and See Your City as Others See It

CAPITOL

TODAY

GEORGE ARLISS

—IN—

"The Man Who Played God"

Capitol Comedy—News—Topics

NEXT WEEK

Agnes Ayres

in

"The Heart Raider"

Musical Specialty by Percy Burraston

Organist direct from the California Theatre, San Francisco—On the Capitol Concert Organ.

DOMINION

A Mile-A-Minute Romance

BEBE DANIELS and ANTONIO MORENO

in

"The Exciters"

Thrills and laughs—it's a melodrama and a comedy in one.

Coming Next Week "THE CHRISTIAN" The Greatest of All British Productions

COLUMBIA

TODAY

"Yellow Men and Gold"

From the famous tale of adventure of Gouverneur Morris

Conflict, Plunder, Mystery, Thrills, Love

A Powerful Drama of Adventure on the Spanish Main

Extra—SHERLOCK HOLMES Adventure Stories

"Grumpy"

at the

Playhouse

The wonderful old gentleman is amusing everyone. No one should miss seeing Mr. Francis Compton at his best.

Curtain 8:30

Bookings are very heavy. Secure your seats at once and avoid disappointment

PHONE 3801

NO INFORMATION ON PARIS OPTION

OTTAWA, June 28.—"Has the American syndicate yet taken up the option of the Canadian National Railway on the property in Paris?" asked S. W. Jacobs in the House today.

"I am not in a position to say," replied Hon. G. H. Graham, Minister of Railways and Canals.

SEEK AIR RECORDS

SAN DIEGO, Cal., June 28.—Starting their second attempt in two days to break endurance and speed records, Capt. Lowell H. Smith and Lieut. J. B. Richter, army aviators, who were forced down by generator trouble yesterday, took off at 4:46:43 o'clock this morning on what they planned to be, if possible, a flight of four days and four nights.

Stages Twice Daily

Over the famous Malahat to Duncan, Cowichan Lake, Nanaimo, along the shores of beautiful Cameron Lake to Alberni, and by way of Qualicum Beach to Courtenay and as far as Campbell River and all way points.

See Vancouver Island by Motor

Stages leave 906 Government St. 8:45 a.m. (Standard Time) 4 p.m.

Operated by

C. & C. Taxi Office

For Reservations Phone 185—693

MR. F. L. M'GUIRE TELLS OF SYSTEM

PORTLAND MAN SEES BRIGHT FUTURE FOR VICTORIA

Head of America's Largest Home-Selling Firm Says His Salesmen Made 2,001 Sales in 1922

Voicing the prediction that Victoria and Vancouver Island would grow and develop in prosperity, and would attract large numbers of home seekers to its shores within a very short period of time, Mr. Frank L. McGuire, head of the McGuire Home Selling System, of Portland, Oregon, and one of the largest home sellers in the United States, told The Colonist Wednesday night of the success which had attended his home selling plan in the "Rose City."

Mr. McGuire, who is a prominent Hundred Per Center, and is visiting in Victoria attending the sessions of the fourth annual international convention of the clubs, organized his wonderful home selling system in Portland fifteen years ago, and each year it has steadily grown, and in 1922 the number of homes and homesites sold in that city by the McGuire organization totalled 2,001. Last month was the biggest single month that the firm has ever had, and no less than 351 sales were made. The objective of Mr. McGuire for 1923 is the sale of 3,000 homes and homesites.

Declaring that it was only by the "co-operation of my salesmen that my business has made such progress and we have been able to reach the high mark that we have," Mr. McGuire unfolded a few details of his system. He pointed out that Portland was a very fortunate location for homes, as there was much good timber available in Oregon, and the climatic conditions were similar to Victoria, thus making it unnecessary for owners of homes to install expensive heating systems in their dwellings.

Ninety Salesmen Work City

Ninety salesmen, each with his own automobile, work out of the central McGuire office in the Abington Building, Portland, and are out to sell homes and homesites in that city. These men work on a commission basis, and receive 50 per cent of the commission on the sale they make.

Mr. McGuire pointed out that he employs two appraisers, who are paid salaries, and their work is to personally inspect, appraise and photograph the homes that people may want to sell. He also has an "ad" writer, an attorney, who closes the transactions, and a prospect clerk in his office, which occupies about 5,000 feet of floor space. He also has a large display room, where 2,000 photographs of homes, arranged into nineteen districts, are placed about the walls. All the details of the places for sale, including the nature of the house, mortgages, if any, on same, interest on mortgages, taxes on property, value, and other such information desirable at once are written on the cards bearing the photograph.

The head of the McGuire system mentioned that his office helped prospective buyers of homes financially to complete their purchases. "We loan on an average of $40,000 per year to persons buying houses that we are selling. We often supply the difference between what the purchaser has actually got and what is the least price that the owner of the house will take for his property. In other words, if a man only had $750 and wished to buy a $1,500 house, we would loan him the other $750 and he would sign a contract to repay the amount advanced to him. That is, we supply the hair's breadth between success and failure."

A Stimulating Factor

One of the stimulating forces of this rapid selling business organization is the monthly magazine, called The McGuire System, which is sent to prospective buyers and has a large circulation. In this book are included selling notes, photographs of homes, and news of buying conditions in general. Mr. McGuire stated that by means of this magazine "we move part of our office into the prospect's residence."

Mr. McGuire said that there were a number of Canadians working in his business, and were making good in the home-selling profession. He instanced the case of a Mr. Parrott, a Canadian, who last month sold no less than eighteen homes, which is the largest number of sales that any man in the McGuire office has ever sold in a single month.

California has flower vases used for advertising purposes that require 1,000 gallons of water.

At the Playhouses

AMUSEMENTS

The Screen

Capitol—"The Man Who Played God," starring George Arliss.

Columbia—"Yellow Men and Gold," starring Richard Dix.

Dominion—Bebe Daniels in "The Exciters."

Royal—"Slander the Woman," featuring Dorothy Phillips.

The Stage

Playhouse—"Grumpy."

ROYAL THEATRE Paraphrasing the old adage concerning the manufacture of hay on balmy days, Allen Holubar, director-producer of "Slander the Woman," starring Dorothy Phillips, and showing at the Royal again today, has taken as his motto, "Make ice while the sun shines," and he did, in fact, live up to this unique phrase. For out at the United studios, Hollywood, Cal., where Holubar filmed Jeffrey Deprend's widely-read story for First National, a full-sized skating rink was constructed on the largest enclosed stage on the lot. During the week in which the ice plant was built, the thermometer in Los Angeles hovered between 80 and 90 degrees, and this despite the fact that it was the month of January. As the locale of "Slander the Woman" is Northwestern Canada, it was impossible to substitute the less costly roller rink for the ice palace, as the former sport is practically unknown to the residents of the Dominion Interior. The rink, 65x85 feet in dimensions, was constructed by a Los Angeles engineering concern and was iced by a modern ammonia compressor plant of great capacity.

DOMINION THEATRE Bebe Daniels, co-star with Antonio Moreno in the Paramount picture, "The Exciters," which is the feature attraction at the Dominion Theatre this week, finds her stock of shoes growing rapidly. She uses a couple of pairs of every gown in her Paramount photoplays, because, as she says, "shoes, stockings and hats are the most important assets to dress. "Let me choose my shoes and stockings," comments Miss Daniels, "and someone else can pick out my gowns, for all I care." She asserts that she finds use for every pair of shoes in her possession, for Miss Daniels does not want the public to think for a minute that this is a mania with her.

COLUMBIA THEATRE Those who love adventure stories, thrilling pursuits on land and on sea, fights between strong men, enmities between women, sacrifices on the altar of affection, in their screen entertainment, cannot afford to miss the latest Goldwyn picture, "Yellow Men and Gold," by Gouvarneur Morris. This photodrama is now being shown at the Columbia Theatre, where it will remain until Saturday. Interest never lags in this picture. Events happen too quickly and too vigorously to let the blood cool. Scarcely has the hero or the heroine overcome the obstacle of one melodramatic situation when he or she is confronted with another. It is a conflict between relentless villains and doughty heroes, a homeric struggle that takes many forms and ranges over a quarter of the earth's surface.

CAPITOL THEATRE From an embittered cynic, hating the world and his fellow-men, to a whole-hearted philanthropist seeking whom he may aid among life's unfortunate, is the stretch covered by George Arliss in the title role of his latest photoplay production, "The Man Who Played God," a United Artists Corporation release, shown as the chief feature last evening at the Capitol Theatre. None but the inimitable George Arliss, with his surprising artistry, could encompass these two extremes in the character of John Arden, world-famous musician, who is made suddenly deaf at the very apex of his triumphant career, and whose knowledge of lip-reading later enables him to learn of tragedies greater than his own. Here is George Arliss at his best—his best in two vastly different portrayals.

PLAYHOUSE THEATRE The Compton Comedy Company has certainly chosen a winner this week in "Grumpy" at the Playhouse. So far the attendance has been the highest yet recorded for the present season, and, judging by the advance sale, it looks like full houses for the rest of the week. "Grumpy" is a delightful play, which makes a very strong appeal to all tastes. It contains drama, comedy, patter, mystery, witty dialogue—in fact, all those ingredients which go to the making of a first-class play. It was played here some years ago by that inimitable actor, Cyril Maude, and evidently its revival has proved a very popular choice, judging by the favorable comments and universally enthusiastic reception. Mr. Compton, in the part of "Grumpy," scores his biggest success of the season, and is admirably supported by Miss Peggy Dundas, Miss Agnes Burton, Mr. Herbert Leslie, Mr. George Durham and the other members of the popular Compton Comedy Company.

LONDON LIFE AS RICHARD DIX SAYS HE HAS FOUND IT

Richard Dix qualifies as a writer of humorous travelogue in a letter received by a friend at the Goldwyn studios, while Richard was in London appearing in the role of John Storm in Goldwyn's big screen version of "The Christian," directed by Maurice Tourneur, which comes to the Dominion Theatre on Monday for six days.

"Well, here we are in London," wrote Dix, "rainy, but nevertheless romantic, quaint, picturesque London. I have so much to write that I don't know just where to begin. On second thought, I don't think I'll begin. I'll just give you a brief account of some of my experiences. I have laughed at times until the tears rolled down my cheeks at my own American ballywacks.

"Yesterday I went in a cafe and, seeing blackberries on the menu, I said, 'Bring me some blackberries.'

"'Thank ye, sir,' said the waiter, as he left.

"Later he brought me a huge black bass!'"

Vancouver Island

CAMPBELL RIVER HAS ANNUAL SCHOOL FETE

Picnic Held at The Spit Under Auspices of Parent-Teachers' Association Proves Great Success

CAMPBELL RIVER, June 28.—Owing to the inclement weather of last week, the annual school picnic, under the auspices of the Campbell River Parent-Teachers' Association, had to be postponed, much to the disappointment of some forty children, their parents and friends. However, Tuesday, the 26th, proved to be an ideal Summer day, and at one o'clock every child in the district was assembled at the "Spit," that beautiful neck of land at the mouth of the Campbell River.

Motors by the dozen conveyed the small people, their relatives, and scores of well-wishers, to the picnic grounds that are situated under the giant trees, where greensward and wild flowers form a beautiful carpet, and where an afternoon of games, races and sports of all kinds were enjoyed by everyone.

Prize Winners

The following is the list of prize winners:

Girls' race, fifty yards—1, Mabel Smith; 2, Margaret Forbes.

Boys' race, fifty yards—1, Lloyd Higgins; 2, Rupert Fitzgerald.

Girls' thread and needle race, fifty yards—1, Susie Smith; 2, Marion Glanville.

Boys' sack race—1, Arnold Wickstrom; 2, Margaret Forbes.

Small girls, twenty-five yards—1, Anna Peterson; 2, Josephine Quinan.

Boys' bicycle race—Ralph Haigh.

Grand tug-of-war, Campbellton vs. Campbell River, won by the ladies of Campbellton, by superior weight and skill.

Senior Brownies, fifty yards—1, Marion Glanville; 2, Merlah Glanville.

Junior Brownies—1, Mabel Smith; 2, Margaret Forbes.

Small boys, twenty-five yards—1, Bobbie Hage; 2, Albert Peterson.

Boys, 100 yards—1, David Vanstone; 2, Billy Smith.

Girls, seventy-five yards—1, Marion Glanville; 2, Sheila Fitzgerald.

Boys' three-legged race—1, Jimmy Haigh and Francis Quinan; 2, Rupert Fitzgerald and Bobbie Hage.

Girls' egg and spoon race—1, Merlah Glanville; 2, Sheila Fitzgerald.

Boys, seventy-five yards—1, Francis Quinan; 2, Lloyd Higgins.

Girls' three-legged race—1, Sheila Fitzgerald and Merlah Glanville; 2, Marion Glanville and Isobel Kepler.

Wheelbarrow race—1, Lloyd Higgins and Arnold Wickstrom.

Girl Brownies, throwing the baseball—1, Merlah Glanville (105 feet six inches); 2, Mabel Smith.

The prizes were presented by Mrs. C. H. Fitzgerald, the president of the association, after an al fresco tea served in a secluded nook beneath the trees, whose shade was as welcome as the many dainties provided by the members of the association.

The ladies' tug-of-war was easily the event of the afternoon. Eleven stalwart Campbellton mothers literally hauled the slim Campbell River matrons over the mark, notwithstanding the encouraging cheers of elderly male "Riverites." In the ladies' fifty yards race, Campbell River had its revenge when Mrs. W. F. Shaw outdistanced Mrs. J. Brunton, of Campbellton, by a neck, amidst great excitement.

The newly-formed Brownies company were present in full regalia, and their singing, prowess and deportment speaks well for their training, while their costumes were most becoming.

The grown-ups followed the juniors at the tea tables and also followed their excellent example by remaining at tea for an hour. After tea, a baseball match between the "Indescribables," captained by Miss Widdowson, and the "Nondescripts," captained by Mrs. Brunton, resulted in a disputed score of 48 to 5 in favor of the former. The men on both sides complained of the terrific pace and had to rest up. Mr. N. Wolfe acted as umpire for the first part of a strenuous game and was relieved by Mr. Wallace, who survived the balance of the match. There were no casualties.

The glorious weather, the sumptuous tea, the excellent behavior of the younger generation, the untiring efforts of the grown-ups, all made it the best picnic yet, while the good work of the committee in charge was responsible for the promptness with which a long programme was carried out. The committee was composed of Miss L. Widdowson, Messrs. Harry Chisholm, Rowley Nunns and Cecil Fitzgerald. The starter was too wilted to have any name left. In short, there never was a better picnic, and the hours from 1 p.m. to 10 p.m. were crammed full of anjoyment, merriment and tea.

ST. JOHN AMBULANCE

NANAIMO, June 28.—Members of the first aid and home nursing classes of the St. John Ambulance Association held a banquet, concert, whist drive and dance in St. John Ambulance Hall last evening, which was largely attended.

During the evening Drs. Moore, Hall and Hissett were presented with silver casseroles, and Messrs. Cairns, Barton and Tyler with silver butter dishes, and Nurse Gilchrist with a silver sugar and cream set in recognition of their services to the classes.

Mr. John Hunt presided, and a splendid programme was rendered, those taking part being Mrs. Brankston, Mrs. Muir, Mrs. Jeffares, Miss Ella Cavalsky, Miss Rogers, and Messrs. Harold Gard, W. Clark, R. Johnson and W. Thorpe. Short speeches were also delivered by Mr. Hunt and Mr. Moore. Mrs. Rushworth and Mr. H. Gard were the accompanists.

The prize winners of the whist drive were: First, Mrs. Thorpe and Mr. Bambridge; second, Miss F. Thorne and Mr. W. Moore; third, Mrs. Handlan and Mr. W. Fulton.

SUCCESSFUL IN MUSIC

LANGFORD, June 27.—Madame A. Beaucherion, of Dunford Road, Langford, is being congratulated on the recent success of her music pupils at the examinations held by Dr. H. C. Perrin, Dean of the Faculty of Music for the McGill University. The four girls who obtained passes were Ella Fagan, Alma Wenger and Hazel Doney, while Gloria Pettingel obtained distinction in the theoretical examination.

PREMIER ADDRESSES DUNCAN AUDIENCE

Explains Question of Excessive Freight Rates to Gathering of Farmers and Traders

DUNCAN, June 28.—Premier Oliver gave a most interesting address last evening in the Opera House, dealing with the question of excessive freight rates throughout this Province. He spoke for about an hour and a half, giving a history of Confederation as it affected the railway policy of Canada tracing back to 1871. On the conclusion of his address, the speaker was asked by one in the audience if the discrimination in the freight rates in the West applied alike to passenger rates, and to this the Premier replied in the affirmative, stating that they were higher than in the East.

The address by the Premier was delivered at the invitation of the United Farmers of British Columbia, the Duncan Board of Trade and the Cowichan branch of the Retail Merchants' Association.

Mr. J. Y. Copeman, president of the Cowichan branch of the U.F.B.C., occupied the chair: others having seats on the platform were: Mr. H. F. Prevost, president of the Duncan Board of Trade; Mr. S. R. Kirkham, Retail Merchants' Association; Mr. E. W. Neel, of U.F. of B.C.; Captain R. E. Barkely, president of the Agricultural Society; Mr. W. Weldon, secretary of the Agricultural Society; Mr. O. T. Smythe, Mayor of Duncan; Mr. K. F. Duncan, M.P.P.; J. N. Evans, Reeve of the North Cowichan Municipality, etc.

On the conclusion of the address a hearty vote of thanks was tendered the Premier, and Mr. Prevost expressed appreciation of Mr. Waddell's public-spirited action in giving the use of the Opera House for just a nominal charge.

SUCCESSFUL SALE HELD FOR COLWOOD CHURCH

COLWOOD, June 28.—The sale of work and country fair held at Colwood Hall last evening was splendidly supported by the residents of Colwood and district. The work stall, with its many useful and beautiful articles, was managed by Mrs. Parker and Miss James; the home cooking by Mrs. Burgess; the candy stall by Mrs. Wm. Brown, and the ice cream was served by Mrs. John Goodell, with an able body of assistants.

The enterprising junior members of the Women's Auxiliary also had a stall outside the hall, where many and varied entertainments in the capable hands of the gentlemen members of the church committee, including spinning jenny, fishpond and guessing competitions, were also introduced. During the evening several pipers arrived from Victoria and added materially to the entertainment.

An informal dance concluded the proceedings, refreshments being served by Mesdames Pearson and Brown. The ladies of the Colwood branch of the Women's Auxiliary are to be heartily congratulated on the success of their undertaking. The total receipts will be in the neighborhood of $100, proving that their strenuous efforts and those of the staunch supporters of the church committee have not been in vain.

EAST SOOKE SCHOOL

Pupils Enjoy Summer Treat at "Ragley"—Girls Win Honors

EAST SOOKE, June 28.—At the invitation of Lady Emily Walker, the pupils of the East Sooke School had their Summer treat at "Ragley" on Wednesday afternoon. The energetic teacher, Miss Hipp, arranged a capital programme of sports, which all joined in heartily. A plentiful tea was enjoyed under the trees, which had been provided by general contribution.

Owing to measles in the house, Mr. Gillespie, the chairman of the trustee board, was unfortunately unable to be present, and Mr. Wicker, another trustee, presented the rolls of honor, which, for the second year, were won by the girls, as follows:

Deportment, Andrianna Medwerich; deportment and punctuality, Susan Caffery; proficiency, Flora Brown.

At the close of the proceedings George Medwerich moved a vote of thanks to Lady Emily, who briefly replied, and three cheers and a "tiger" were given before the National Anthem was sung.

RECITAL BY PUPILS

NANAIMO, June 29.—The pianoforte pupils of Mr. Andrew Dunsmore were heard in recital at St. Paul's Institute last evening. The various performers showed in the rendering of their selections that they had received thorough tuition in the finer points of the pianistic art. Mrs. Dr. Drysdale assisted in the programme with vocal solos rendered in her usual finished style, and was the recipient of a basket of flowers presented by little Miss Audrey J. Dunsmore. The pupils who took part in the programme were: The Misses Stella Dunn, Edna Donner, Jennie Deeming, Ethel Wayment, Eva Mortimar, Nancy Ritchie, Coral Bennett, Lola Clark, Celia Kealst, Eileen Brown, Marjorie Harwood, Jean Smith, Muriel Lewis, Janey Griffin, Nellie Rogers, Mildred Kitchin, Celine Inkster, Doris Thompson, Kathleen Malpass and Master George Rollo.

Name Omitted

METCHOSIN, June 28.—In the report of the jubilee of St. Mary's Church the name of Mrs. H. R. Brown was inadvertently omitted as being one of the ladies assisting at the work stall.

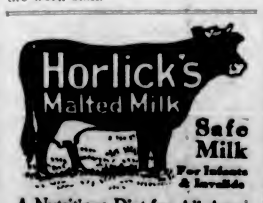

A Nutritious Diet for All Ages. Keep Horlick's Always on Hand Quick Lunch; Home or Office.

DOMINION Next Week

THE GREATEST OF ALL THE BRITISH PRODUCTIONS

Made with the aid and permission of the British Government. Witness the mob scenes in Trafalgar Square. The gruelling Derby, from Barrier to Finish, at Epsom Downs, etc., etc.

Characters that will live forever in the heart of humanity—Glory Quayle, the girl who becomes London's reigning Queen of Beauty—John Storm, whose passion for Glory overrides his devotion to religion.

—They step forth from Hall Caine's world famous work to thrill you with the greatest love drama that has ever been brought to the screen.

Photographed in authentic locations on the Isle of Man, in London and other parts of the British Isles under the supervision of SIR HALL CAINE himself.

THE CHRISTIAN

EMPRESS SAILS FOR HONG KONG

The Empress of Canada sailed for the Orient early this morning, after a short stay in port. She was off Brotchie Ledge by 11:20 o'clock last night, but waited in the Strait until the coastwise steamer Dorothy Alexander, which was at the Rithet piers from San Francisco, pulled out for Seattle. It was 12:15 a.m. before the Empress finally came alongside the dock. She sailed again as soon as passengers from Victoria had embarked.

APEX

10-Inch Double-Sided Phonograph Records

75c

NEW RELEASES WITH A SPARKLE IN 'EM

Dance Records

Yes! We Have No Bananas	(Fox-Trot 8049) (Vocal 8044)	Seven or Eleven	8049
Wonderful Child	624	I'll Be Here When You Come Back	624
Shufflin' Along	(Fox-Trot 619) (Vocal 612)	Come Back, Old Pal	619
Bugle Call Rag	8056	Memphis Glide	8056
Nuthin' But	8054	Swingin' Down the Lane	8054
Louisville Lou	(Fox-Trot 8050) (Vocal 8064)	Gone (Not Still in My Heart)	8050

Vocal Records

Oh! Harold	8064	Maggie! Yes Ma'am!	8044
Don't Think You'll Be Missed	8062	Down By the River	8063
Oh! How She Lied to Me	8062	Stella	8062

Instrumental Records

In a Persian Market	616	Our Noble Allies' March	616

Two Piano Solos by WILLIE ECKSTEIN

Turkey In the Straw	618	Chimes Fox-Trot	618

Two Patriotic Selections for Dominion Day

The Maple Leaf	613	O Canada Medley	613

CLINE'S, LTD., VANCOUVER, B.C. THE COMPO COMPANY LIMITED, LACHINE, P.Q.

THE GORGE

"The Real Place to Go"—Bathing, Boating, Dancing, Merry-Go-Round. Fun All the Time

Big Free Fireworks Display, Afternoon and Evening, Dominion Day

The Radio Boys' 1923 "FANCIES"

New and Large Cast of Star Artists

Matinees Wed., Sat. and Holidays, 3 P.M. Special Concert Sunday, 3 P.M. and 8:30 P.M.

Showing Nightly, 8:30

We Make Anything In Wicker

Baskets of any size, any design. Flower baskets, display baskets, work baskets, layette baskets, wood baskets, shopping baskets, cat and dog baskets, wastepaper baskets, thermos carriers, fern stands, fern boxes, bird cages, trays, cake trays, souvenir pin trays, etc. We also repair grass chairs and recane chairs. All work guaranteed. Charges reasonable.

"Only Disabled Soldiers Employed"

The Red + Cross Workshop

584 Johnson Street (Just Below Gov't St.) Phone 2169

The Colonist's Pictorial Page

Pancho Villa, who defeated Jimmy Wilde after a thrilling battle, takes a daily wallop at the trap drum as a means of hardening the muscles.

A sign of the well-dressed woman in the South Sea Isles. Miss Shirley Vernon wearing a pair of six-pound silver earrings brought to America by a roving sea captain.

Lady Terrington is known as a remarkable English markswoman. She is shown here during a recent fete at Devonshire House.

The latest in alleged bathing suits is of silk and built on pajama-like lines.

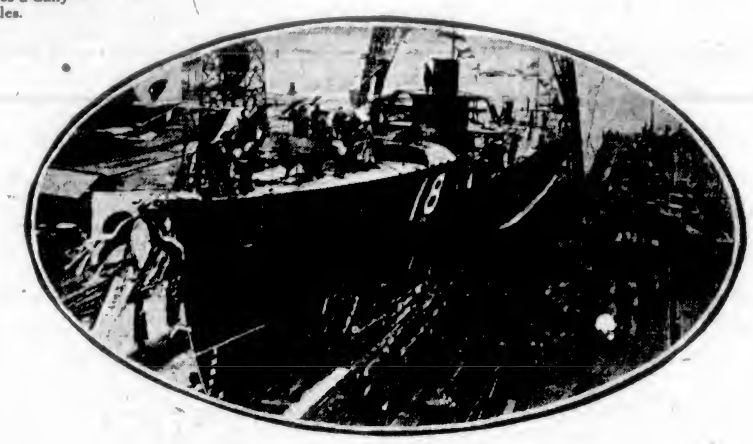

One of the latest additions to the Japanese fleet. Destroyer No. 18 being launched at the Fuzi-Nagata Yard, Osaka.

The Mayor of Blackpool having a few rounds with "Joe Beckett," one of the figures in the great carnival there.

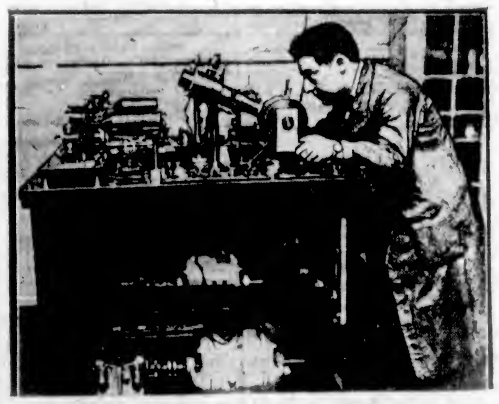

Here is a photo of the new French invention by means of which it is possible to transmit telegraph messages in the sender's own writing.

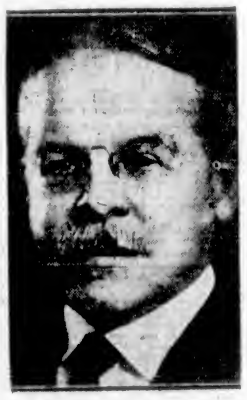

Chandler P. Anderson, well-known international lawyer, who will act on the U. S.-German claims commission.

The Prince of Wales inspecting a Lancaster regiment during his recent tour of the industrial centres of Yorkshire.

An unusually good photo of the Class B boats in the recent yacht race from New London to Bermuda.

The youthful King Boris of Bulgaria, who was said to have been informed of the reaction against Stambouliskiy, the murdered premier.

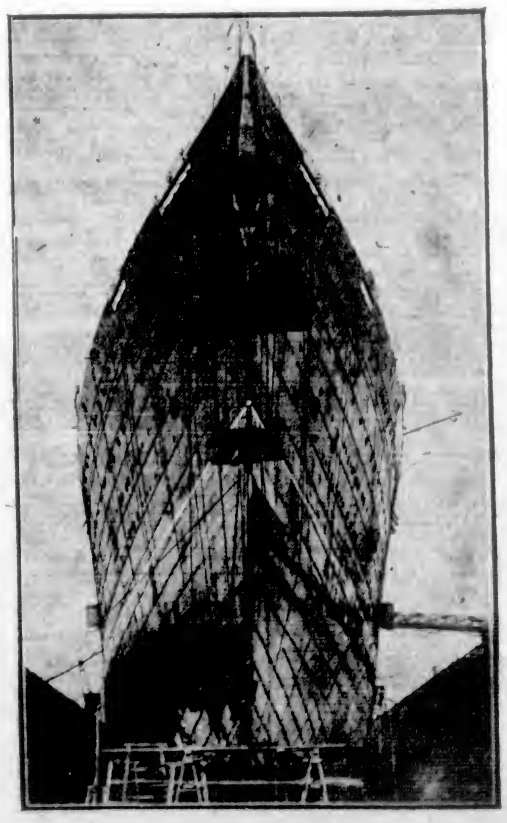

An unusual photo of the Leviathan, the world's largest ship, as she looks to-day.

Important Notices, Employment, Business and Professional Directory, Wants, Etc.

The Daily Colonist

INDEX TO CLASSIFIED ADVERTISEMENTS

For the convenience of those who wish to refer to any special advertisement in the Classified Columns, the following list has been alphabetically arranged, and each classification furnished with a number, viz:

ANNOUNCEMENTS 1
MALE HELP WANTED 2
TEACHERS WANTED 40

The numbers shown on the right side of each heading appear in consecutive order in the columns. The alphabetical arrangement is not consecutive.

Acreage—For Sale 42
Acreage—For Rent 43
Acreage—Wanted 44
Agents Wanted 3
Announcements 1
Automobiles 28
Autos for Hire 34
Business Opportunities 32
Billiards and Pool 35
Boats and Launches 37
Business Directory 52
Cycles and Motorcycles 36
Church Notices 51
Dancing 9
Dressmaking 9
Educational 48
Farms for Rent 47
Farms for Sale 46
Farms Wanted 45
Flats and Apartments to Rent 21
For Sale—Miscellaneous 16
Furnished Rooms Wanted 17
Furnished Rooms to Rent 18
Financial 39
Houses for Sale 31
Hotel Directory 39
Housekeeping Rooms to Rent 19
Lost and Found 7
Music 10
Miscellaneous 33
Money to Loan 38
Personal 39
Professional Directory 41
Property for Sale 45
Property Wanted 27
Poultry and Livestock 13
Room and Board 15
Room and Board Wanted 41
Summer Resorts 23
Societies and Lodges 4
Situations Wanted—Male 6
Situations Wanted—Female 5
To Rent—Houses 24
To Rent—Furnished Houses 25
To Rent—Miscellaneous 26
To Exchange 8
Teachers Wanted 40
Timber Brokers 3
Wanted—Male Help 2
Wanted—Female Help 3
Wanted to Rent—Farms 44
Wanted to Rent—Acreage 43
Wanted to Rent—Flats and Apartments 22
Wanted to Rent—Houses 24
Wanted to Rent—Furnished Houses 25
Wanted to Rent—Miscellaneous 26
Wanted—Housekeeping Rooms 19
Wanted to Buy—Houses 31
Wanted to Borrow 38
Wanted—Miscellaneous 33

CLASSIFIED ADVERTISING RATES

One and one-half cents a word each insertion, nine cents a word a week, with a minimum of 12 words; cash with order. No advertisement accepted for less than twenty-five cents.

Death and Funeral Notices, $1.95 first insertion, $1.50 for each additional insertion.
Birth Notices, $1.00 per insertion.
Marriages, Cards of Thanks and In Memoriam Notices, $1.50 per insertion.
Birth Notices, $1.00 per insertion.
Business or Professional Cards, of four lines under one month, $3.00 per month. Additional space at $1.25 per line per month.

BIRTHS, MARRIAGES, DEATHS

BIRTHS

MORRIS—On the 27th inst., at 1790 Angus Avenue, to the wife of E. A. Morris, a fine daughter, 7½ lbs.

FUNERAL DIRECTORS

PROMPT, EFFICIENT SERVICE
DAY OR NIGHT
SANDS FUNERAL CO
1912 QUADRA STREET
Lady in Attendance
Phones: Office 2323 Res. 9056 and 7583

A FUNERAL DIRECTOR who takes a deep interest in his work—who knows how to lighten the load of those dark hours—who overlooks none of the smallest details—is worthy of your consideration.
Such Is Our Reputation
THOMSON FUNERAL HOME
1923 Quadra Street Phone 428

McCALL BROS.
"The Floral Funeral Home of the West"
The keynote of our business—your confidence and the sacredness of our calling.
PHONE 582
Corner Vancouver and Johnson

ANNOUNCEMENTS 1

BELLINGHAM excursion, Dominion Day, July 2, under auspices of Great War Veterans' Association. Pipe band and dance orchestra in attendance. Fare $2.35. Tickets on sale at C.P.R. offices.

NEW Friendship Club dance, Saturday, June 30, K. of P. Hall, North Park Street, 9 to 12. Ladies 25c, gentlemen 50c.

PRINCESS Alexandra, Daughters of England—Change of business meeting, every fourth Thursday; social, second Thursday.

WANTED—MALE HELP 2

A GREAT demand for tractor and truck men for the prairies. Bumper crop. Get busy, young man, for good paying jobs this Summer and Fall on the prairies. We guarantee to teach you thoroughly everything appertaining to tractors and trucks. Our terms reasonable. Apply for our Summer class, now forming. International Engineering Schools, 910 View St., City.

LEARN auto and tractor, including a complete electrical training. You do practical work. We instruct you. Write for free folder. Hemphill Auto Engineering School, 1811 Granville Street, Vancouver, B.C.

MAKE Money at Home—$19 to $60 paid weekly for your spare time writing showcards for us. No canvassing. We instruct you and supply you with work. Westangus Showcard Service, 42 Colbourne Bldg., Toronto.

SALESMAN Wanted—Canadian Manufacturing Co. offers opportunity to man of good character; experience not absolutely necessary; instruction free; earnings above the average. Box 9068, Colonist.

WANTED, at once, boy with wheel. Apply Charleston & Co., 849 Fort St. (over Tarry's Drug), between 9 a.m. and 6 p.m.

WANTED—Live agents to sell Smith bonnets; good profits. Phone 1990, 831 Equimalt Road.

WANTED—Two live automobile salesmen. Apply Cartier Bros., 734 Johnson St.

WANTED—Cook for survey camp, interior. Apply Box 2824, Colonist.

WANTED—FEMALE HELP 3

EXPERIENCED young woman for housework, plain cooking, $30 a month; references. 1430 Windsor Road, Oak Bay. Phone 3702X.

GIRL, for light housework, sleep in; good home. Box 9010, Colonist.

HOUSEKEEPER to widower, care of one child, 9 years. Call at 1541 Queen's Avenue, evenings.

WANTED—Reliable maid for country, 3 months. Phone 4219L.

WANTED—Experienced hairdresser. Box 9117, Colonist.

WANTED—Housekeeper with local references. Box 9095, Colonist.

WANTED, immediately, an experienced nurse-housemaid. Phone 3135, between 2 and 5.

WANTED, in Victoria West, a young girl to help with baby in afternoons. Phone 2927L.

WANTED—Cook-general. Phone 195.

YOUNG woman, as cook. Apply The Chalet, Deep Bay, Saanich. Phone 527 Sidney.

SITUATIONS WANTED—MALE 4

A PERMANENT position as caretaker, messenger, or any place of trust, by a clean and reliable man; am handy with all tools, experienced painter and paperhanger; best of references; use neither liquor nor tobacco. Box 9099, Colonist.

CARPENTER wants job, 50 cents hour. Box 9099, Colonist.

CLEARING, fencing; lawn or country. Dangerous trees removed; tree surgery. Phone 5293L.

MAN and wife need situation, private service; experienced; go anywhere. Box 9046, Colonist.

SITUATIONS WANTED—FEMALE 5

NURSE, with experience, returning to England in Fall, would help with children or invalid for fare or part fare; good references. Write Nurse, 927 Esquimalt Road, Esquimalt, B.C.

NURSE, disengaged, will take position in or out of town. Phone 4894R1.

SCOTCHWOMAN (educated and experienced) wishes engagement as companion-housekeeper or governess. P.O. Box 765, Victoria.

WANTED—Position as housekeeper to elderly gentleman or widower, by respectable Englishwoman. Box 9029, Colonist.

WANTED—By Englishwoman, housework, 350 hour. Foul Bay district. 861 Robertson Street.

YOUNG, well-educated English lady requires light position for pocket money. Box 9075, Colonist.

EDUCATIONAL 6

B.C. DRAMATIC SCHOOL, Fort Street. Phone 4539. Elocution, deportment, expression.

ENGLISH SCHOOL FOR GIRLS
LEESON HOUSE, near Swanage, Dorset—Thorough modern education, art, modern languages, physical culture receive special attention. House stands in 25 acres of parkland. Efficient resident and visiting staff. Excellent sea bathing. Miss Knight, the head mistress, is now in Victoria, and would be pleased to call upon parents or send a copy of her prospectus. Address General Delivery.

SCHOOLMASTER wishes pupils for Summer holidays, ages 5 to 15. Phone 3458R.

SHORTHAND SCHOOL, 1911 Government Street. Business subjects, thorough tuition. E. A. MacMillan, principal. Phone 874.

SPROTT-SHAW BUSINESS INSTITUTE, Courses: Commercial, stenography, clerical, higher accounting, collegiate preparatory, civil service. Phone 20, or write for syllabus. Individual instruction. New Weiler Bldg. New pupils will be accepted each Monday for day school and each Tuesday for night school.

SEFTON COLLEGE for girls, 259 Menzies Street, Victoria. Primary to matriculation. Excellent accommodation for boarders. Autumn term begins September 7. Headmistress, Miss E. F. Roberts, L.L.A.

WANTED — Mistress for science and mathematics. Apply St. Margaret's School.

MUSIC 7

DR. J. E. HODGSON
Will Reopen
STUDIO FOR SINGING AND PIANO
On July 3.
Phone 3749L.

AT COLUMBIA SCHOOL OF MUSIC—Courses in piano, violin, vocal (Italian method), theory, harmony, elocution. Pupils recitals every month free, and open to the public. 1706 Broad Street. Phone 7379.

ADVANCED and elementary violin tuition. Special terms for beginners. Drury Pryce, 1248 Fort. Phone 1444.

BANJO, MANDOLIN, GUITAR, and all stringed instruments taught by W. G. Plowright, 1318 Broad Street. Phone 152a. Res. phone, 7411Y1. Hours, 3 to 9 p.m. Saturdays, 9 to 5.

ERNEST SEMPLE, violinist and teacher. 1248 Mitchell Street. Phone 3747.

PIANOFORTE
MRS. E. SEMPLE — Pianist and experienced teacher of piano. Pupils prepared for examinations if desired. 1248 Mitchell Street. Phone 3747.

MISS INA GORDON, teacher of piano and violin. 898 Blanshard Street.

REGINALD H. COX, pianoforte teacher. Home visited. Studio, 1473 Fort St. Phone 999.

TO EXCHANGE 8

ADVERTISER will take Ford car as part payment on new three-roomed house, fully modern, on full-sized lot, within half-mile circle, close to park, just off Quadra Street, price reasonable. Reply to Box 9053, Colonist.

HIGH-CLASS player-piano to exchange for quality in small house, waterfront lot or car. Box 9052, Colonist.

MODERN house in Victoria, clear title, value $3,200, for 3 or 5-roomed bungalow, value up to $2,300. Will assume balance, pay part cash if necessary. Box 9042, Colonist.

DRESSMAKING 9

AN experienced dressmaker, work by the day. Phone 1730L.

DRESSMAKING—Blouses, kimonos and alterations promptly done. Room 13, 1071½ Yates Street.

MADAME ISOBEL—French dressmaking; good style, reasonable charges. Phone 5184X. 1034 Heckland Ave.

TAILORING, dressmaking, by day; no botched work. Phone 7549L2.

MISCELLANEOUS 10

BETTER be safe than sorry. Painting, paperhanging, kalsomining. Satisfaction guaranteed. Phone 6956R.

DR. HUGH CLARKE, Dentist, 614 Central Building, 9 a.m. to 6 p.m. daily. Monday, Tuesday and Thursday evenings.

ELECTRIC vacuums rented by hour or day. Carpateria Co., 921 Fort Street. Phone 1496.

HOUSES built, in town or country, also Summer residences; contract or day work. Phone 2988Y.

WATER WELLS
IF wishing to have underground water supplies for well located, communicate with R. ENKE, 49 Arcade Bldg. Phone 781.

JUNE BRIDES
Happy month of Roses, Wedding Bells, Brides! On that day of all days, the most highly prized of all remembrances is sure to be
HER PHOTOGRAPH
Why not have the best the photographic art can afford? Make an appointment by phoning 2217.
GIBSON'S STUDIO OF PORTRAITURE
Wilfred Gibson
229 View Street, Central Building

PAINTING, Paperhanging, Kalsomining. R. Donaldson, 1505 Bay St. Phone 5541X.

PANAMAS and straws bleached and blocked; also felt hats, by expert hatters. Phone 1729, or call at 699½ Yates, near Douglas.
VICTORIA HAT FACTORY

PAINTING, paperhanging, kalsomining. J. J. Ross, 824 Pembroke. Phone 2302.

STIM-U-PLANT
—the concentrated Fertiliser in tablets; guaranteed satisfaction or money back; packages 20c, 35c and $1; and tins at 1,000 tablets for $4.25, obtainable at Hudson's Bay, Woodward's, David Spencer's, Standard Feed Co., Victoria Feed Co.
STIM-U-PLANT will produce FRAGRANT FLOWERS, LUSCIOUS FRUITS, LUXURIOUS GROWTH IN PLANTS.

UNITED DISTRIBUTING COMPANY, Pemberton Bldg. Phone 2473.

SAWS, all kinds, filed, set, gummed, etc. Phone W. Emary, 1497 Gladstone Ave.

SMITH'S Repair Shop, Blanshard (opposite Public Library). We repair bicycles, gramophones, typewriters, and all small mechanical devices. Saw filing and gumming. Key fitting.

WHEN it is a matter of Collection or Credit Reports, you save money when you do business with the
RETAIL MERCHANTS' CREDIT, LTD.
(David J. Nelson, Mgr.)
617-620 Hibben-Bone Building
Phones 2799-7219

VICTORIA JUNK AGENCY CO., LTD. 1219 Wharf St. and 552 Johnson. Buyers of all kinds of junk, tools, machinery, etc. Orders promptly attended to. Phones 1329 and 1932.

TO RENT—MISCELLANEOUS 11

FOR Rent, cheap, tent, 8x11. Summer months. Phone 9413R.

TO Rent for Season—Good camping sites fronting on Little Cordova Bay. Apply Box 9003, Colonist.

WANTED TO RENT—MISCELLANEOUS 13

WANTED to rent, grand piano for Summer months, in private home. Phone 5541L, between nine and ten a.m.

HOTEL DIRECTORY 39

WHEN you go to SEATTLE try HOTEL NEW VENDOME, 1st Avenue, between University and Union. Central, quiet and reasonable.

FOR SALE MISCELLANEOUS 15

A. HICKLING'S Bargains—Clarinets, A, $25; B flat, $29; C, $29; banjo and case, $8.50. 741 Pandora Ave.

A BIG lamp—See one set up in our factory. We make awnings. Victoria Tent Factory, 613 Pandora Ave. Phone 1181.

A FEW good used ranges, guaranteed, going cheap. B.C. Hardware, 911 Fort Street.

ASPARAGUS, giant, per 100, $3; broccoli in 4 sorts and cauliflowers in 3 sorts, 100 $1, 1,000 $8, 10,000 $65; Brussels sprouts in 2 sorts, cabbage in 19 sorts; kale in 3 sorts; lettuce in 4 sorts; all above at 100 50c, 1,000 $4, 10,000 $35, in fine order now to plant. Bedding and greenhouse plants in fine variety from best seeds only. Rose and fruit tree stocks in Autumn, in strong plants, well graded. Shrubs and trees of most good kinds. Standard roses, a very fine lot. My new price list ready in Autumn. C.W.O. James Simpson, 911 Superior, Victoria. Phone 1994.

ALMOST new large trunk, a bargain. Phone 4294R1, 2436 Cook St.

A SNAP—Fumed oak library table, in dandy order, $7.50. Oddy's, 1317 Douglas Street.

BLACK soil, manure, clay and stone for sale. Heavy teaming and ploughing done. Phone 2989. 508 Sayward Bldg.

BOTTLES—If you want bottles or jars we have them, all sizes, from 15c per dozen. Wm. Allan, 2532 Rose St.

BARGAIN—Brussels carpet, 12 ft. by 15 ft. 6 in., in good condition, $18. Oddy's, 1317 Douglas St.

BUCK Oxford range, kitchen table and chairs, two small tables, Simmons Mfg. English baby buggy, new. Phone 1919L.

CORDWOOD for sale. Williams, Beaver Rd., Westwoodvale, Royal Oak.

CABINET sewing machine (enclosed Singer), handsome case, at big reduction. See this early. 713 Yates.

CARPETS, rugs, upholstery, blinds; also dirty paint, grease, oil and tar spots removed like magic by Owen's Blue Soap Powder. One Packet cleans 4 suits of clothes. 25c a packet. Inquire Farmers' Produce Store, 983 Johnson St. Phone 2916.

CIRCASSIAN walnut bedroom suite, eight pieces, just like new. Bargain, $150. Island Exchange, 739 Fort Street.

CAMP stools, f to 200, 50c each. Mail sales, $2.75 up; guaranteed fly-proof. Sealers, 50c doz. Victoria Furniture Mart, 741 View St.

ELECTRIC fan, complete with motor, in first-class condition; alternating current; made by General Electric Co.; price $35. Apply Timley & Hitchie, Ltd., 911 View St. Phone 3707.

ENGLISH baby carriage, best quality, white enamel; first-class condition; cost $90; offer for $35. Phone 4175L.

FOR Sale—Black Canton crepe dress; has never been worn. Phone 5977R.

FURNITURE for sale and cottage for rent. 321 Drake Avenue, Esquimalt.

FOR Sale—Girl's good style dresses and coat. Apply Box 9024, Colonist.

FOR Sale—Three room suite, new furniture, dining room consisting of sideboard, extension table, 60-inch buffet, 48-inch extension table, set of six dinars covered in genuine leather, beautiful china cabinet all made of solid oak, just as good as new, also Brussels carpet 9x10½, pictures, etc., bedroom, full size walnut bed with good springs and mattress, dressing table in walnut with British plate mirror, bench and rocker to match, solid quarter-cut Victoria and Recorda, and kitchen utensils and extras. Apply Suite 5, 2321 Cook St. in afternoon; no dealers.

FOR choice ANTIQUES of all kinds see Mr. Woollatt, 1038 St. Charles Street, or Deco Art Store, Room 4, 617 Fort Street. Phone 813.

FOR Sale—One E. Long Mfg. Co., Ltd., sawmill head rig, complete with tightener pulley and two 54-in. Simonds saws and two 32-in. Simonds saws. Particulars E. & M. Lumber Co., Ltd., Courtenay, B.C.

FOR Sale—Three-roomed suite. Dining-room suite consisting of genuine walnut suite, consisting of buffet with British bevel plate mirror, extension table and set of genuine walnut diners covered in genuine leather, Wilton carpet, size 9 x 10.6; bedroom, very large dresser with British plate mirror, dressing table with three British plate mirrors, carpet 9 x 10 ft., two easy chairs, bedroom chairs, pictures and kitchen utensils, etc. Also McLaughlin-Buick, 1919 model. Apply Suite 7, 2321 Cook St., in afternoon. No dealers.

I HAVE prime seal skins for sale, $29 apiece as they run. Chief Louie, Bamfield, B.C.

KINGSFORD centrifugal pump, size 6, direct, connected to steam engine, capacity 900 gallons per minute. Hitchinson's Electric Works, Langley Street.

LARGE wall mads wardrobe, with big drawer. Snap, $14.50. Island Exchange, 739 Fort Street.

LADIES' AND GENTLEMEN'S DISCARDED CLOTHING
FOR SALE
SHAW & CO.
739 FORT STREET PHONE 461

LADY'S bicycle, in perfect order, with carrier, $15. Apply evenings, 1903 Blanshard Street.

MALLEABLE steel ranges, $3 per week. Phone 4989. 1424 Douglas Street.

MUST sell range, in good condition; no reasonable offer refused. 1421 Vancouver Street.

NEW smart dress suits, sport suits, capes, coats, wraps, afternoon dresses, sport dresses, sport skirts, raincoats, wool and silk sweaters. See our styles and compare our prices. The Famous Store, Ltd., 721 Yates St. Phone 4091.

OAK lounge, with solid leather loose cushion, $15. Bargain, $5. Island Exchange, 739 Fort Street.

ONE Dunn cement block machine, cost over $100; price, delivered Victoria, $30. Box 9048, Colonist.

THE CHICKEN SHOP
ROASTED chickens, fresh daily. Dale and daughter, 813 Fort St. Phone 9562.

ROCKMOUNT Gardens, Wilmar St. Phone 4154L—Is the place to get rare plants. Mr. Hutchison, F.R.H.S., will design and construct new gardens and remodel old ones.

SNAP—Winnipeg couch, in good condition, $10.50. Oddy's, 1317 Douglas St.

SLIGHTLY used electric sewing machine (modern Rotary), with guarantee. 713 Yates.

BEES! BEES! BEES!
SUPPLIES—If it is anything in the Bee line, we have it. SAVORY'S SEED STORE, 960 Johnson Street. Phone 1924.

STRAWBERRIES — Metchosin's choicest, fresh for preserving, in 4 pound baskets at 9 cents a lb.; we specialize Peachy's pack, finest procurable. Call for prices. Farmers' Produce Store, 983 Johnson St. Phone 2916. New peas, potatoes, carrots, also cabbage plants, etc.

STRAWBERRIES delivered same day picked; 16 lb. crates, $1.75; 25-lb. buckets, $2.25. Phone orders 4032Y.

CEDAR CHESTS
STORE, office and house fixtures. Day & Friend, 1003 Yates. Phone 9322.

TYPEWRITER, in first class order, $17.50. 1395 Mitchell St. Phone 7458L2.

Established 1906
"Advertising is to business as steam is to machinery"
THE MIRACLE WORKER OF BUSINESS
Advertising has been called the miracle worker of business. It has developed gigantic industries from tiny ideas. It has transformed obscure shops into huge factories known 'round the world. It has made unknown articles a part of the daily life of millions. It has worked miracles—but—no miracle was ever worked without faith. Advertising never accomplishes anything without faith in its power, neither can it accomplish honorable returns unless it be truthful. If you've anything worth advertising, place that advertising in our hands.
NEWTON ADVERTISING AGENCY
Advertisement Writers and Advertising Contractors
Multigraph and Mimeograph Circular Letters and Postcards. Addressing. Mailing. Rates Quoted for local, Dominion and Foreign Publications.
Suite 24, Winch Bldg. Phone 1315

FOR SALE—MISCELLANEOUS 16 (Continued)

VICTROLA, with 19 records, in A1 order. Only $21.50. Island Exchange, 739 Fort Street.

3 MOTORCYCLES and 1 Evinrude for sale, cheap. Mac's, 1416 Store Street. Phone 1088.

88-NOTE player-piano, and other furniture. Phone 2487R.

THE MOORE-WHITTINGTON LUMBER CO., LTD.
DOORS, WINDOWS, LUMBER, ETC.
City or Country Orders Receive Careful Attention

WANTED—MISCELLANEOUS 16

ABSOLUTELY THE HIGHEST PRICES PAID FOR
PIANOS, GRAMOPHONES, HOUSEHOLD FURNITURE AND EFFECTS
O'BRIEN & CO.
AUCTIONEERS PHONE 7097

ABSOLUTELY Best High-Class Discarded CLOTHING
Bought and Sold at
MRS. JOWITT'S, 627 Fort. Phone 2154.
9 Stores Above Reliable Messenger

ATTENTION!—Mrs. Shaw, formerly of Winnipeg and Edmonton, will call and pay cash for discarded clothing. Phone 3490. 698 Fort Street.

BEST prices paid for ladies', gentlemen's and children's good-class clothing, household linens, etc.
MRS. WARDALE
1621 Douglas St., block below H.B. Co.
Phone 5683

DON'T Hesitate—Phone 3468 if you have any furniture you wish to dispose of. Our representative will call and offer current prices. Island Exchange, 739 Fort St.

CALL 5185—WE PAY BEST PRICES FOR bottles, rags, tools, stoves, furniture or anything else you wish to dispose of. We call anywhere, any time. Try us.

GREEN feed, good, wanted, few loads delivered. Box 9013, Colonist. Phone 4322.

GENTLEMEN'S DISCARDED CLOTHING BOUGHT
BEST PRICES PAID WE CALL
SHAW & CO.
739 Fort Street Phone 461

MAHOGANY extension dining table, Woollatt, 1036 St. Charles St. Phone 518.

ODDY'S are open to buy good-class furniture, carpets, ranges, etc. Good prices paid. Phone 1848.

WANTED—English baby carriage. Phone 9314L.

WANTED—A collapsible go-cart, in good condition. Box 9011, Colonist.

WANTED—Stereopticon, must be reasonable in price and in good condition. Phone 2321, 10 to 12 a.m.; 2 to 4 p.m.

WE WILL CALL AT ANY ADDRESS and pay highest prices for bottles, rags, tools, stoves, furniture or anything else. Top prices paid. Phone 5185.

WANTED to Buy—Two or three rooms of good furniture. Phone 2323.

TURN YOUR TRASH INTO CASH
WE buy rags and bottles; also tools, stoves and furniture, etc., etc. Phone 9186.

ROOM AND BOARD 15

A NICE bedroom to let, with or without board, close in, quiet location. Apply Mrs. Edwards, 777 McClure Street (near Savoy Mansions), or phone 4943.

A PRIVATE boarding house, ideally situated, highly recommended, has 2 large double rooms, one with sleeping porch; beautifully furnished; excellent home cooking. Mrs. Brunsing, 1017 Craigdarroch Rd. Phone 4192X.

BON ACCORD, 849 Princess Ave.—Room and board; close in; home cooking. Phone 4293.

CITHEWOLD, 706 Cook Street—Sunny rooms, good service and cooking; large, pleasant garden; near business centre. Miss Hadwen.

FOR business people, etc.—Rorkland Ave.; home cooking; terms mod. Phone 5708R.

FIRST-CLASS accommodation from $30 per month; English cooking. 932 Humboldt. Phone 3762C.

HOLIDAY boarding house for children, where tuition can be obtained by experienced master. Sea bathing. Willows Beach. Phone 3401L4, or address Box 9017, Colonist.

HIGH-CLASS room and board; terms moderate. Phone 7214Q. "Chalan," 329 Douglas St., opposite Beacon Hill Park.

HILL House—Quaint, comfortable; accommodation for Summer guests; moderate. 649 Simcoe. 2859R.

LARGE furnished front bedroom; board or housekeeping privileges if desired; central. Phone 7297R.

NICELY furnished room and board, with private family; every home comfort. Phone 5913L.

OAK BAY, 1798 St. Patrick St.—Comfortable rooms and board. Phone 5852L2.

FURNISHED ROOMS TO RENT 18

A WELL-FURNISHED bedroom for gentleman, near Parliament Buildings, quiet and select. 202 Government Street.

ELDERLY lady, living alone, desires contribution to share comfortable home, terms reasonable. Letters to Box 9094 Colonist.

FREE furnished bedrooms to lady, with widow living alone. Phone 7284Y1.

NICELY furnished bedrooms, private family, near Parliament Buildings. 144 Government.

NEAR Parliament Buildings—Bed-sitting-rooms, running water, kitchenette, gas; garage. Phone 7382.

SYLVESTER Apts., 712 Yates. Phone 5955O. Every convenience; furnished and h.k.

TWO or three nicely furnished rooms, near car and beach; adults only. Phone 4924R.

TRY the Rita Hotel, Fort and Douglas, for clean, cosy rooms; day, week, month; fully modern, rates moderate. Phone 81.

HOUSEKEEPING ROOMS TO RENT 19

AT 396 Michigan Street—Furnished housekeeping room and bed-sitting-room. Phone 5984L.

AT 849 Burdett Ave.—Furnished rooms, with every convenience for housekeeping. Phone 4490R.

CLEAN furnished housekeeping rooms and cabins, $5 month up. 1038 Hillside Ave.

FURNISHED housekeeping and single rooms. Fairfield Hotel, opposite City Hall.

FURNISHED housekeeping rooms to rent, 572 Michigan St. Phone 9884R.

HOUSEKEEPING rooms (kitchen with running water) and one or two bedrooms. Phone 6894L.

HOVE LODGE — Housekeeping rooms. Children not objected. Phone 7285O. 319 Michigan Street.

HOUSEKEEPING rooms, ground floor; coal range, gas, every convenience; reasonable rent; also bed-sitting-room, large kitchen, gas range. 521 Simcoe St.

HOUSEKEEPING rooms, conveniences; also flat to let, furnished, close in. Phone 2978X.

HOUSEKEEPING rooms, 1924 Vancouver Street.

LARGE furnished rooms, modern house, arranged for housekeeping if desired. 3891L.

THREE large housekeeping rooms to let (furnished), twenty dollars. Phone 7434L.

FLATS AND APARTMENTS TO RENT 21

AT View Royal Apartments—3 four-room suites, facing two parks and garage. Phone 3c771L. 2109 Vancouver.

ATTRACTIVE apartment, unfurnished or furnished, seldom vacated. Stanley Apts., Linden Avenue.

A SUPERIOR apartment, furnished, nice grounds, near sea and business. 39 Menzies.

AT Collinson Apartments, 1114 Collinson—Newly decorated unfurnished four-roomed apartment; adults.

A FIVE-ROOMED unfurnished suite at Hampton Court.

AT the October Mansions—An unfurnished flat to rent. Phone 2332.

A LANDALE Apts., Linden Ave. Phone 9099, or 419 Sayward Bldg.

AT Normandie Apartments, Cook Street—Furnished or unfurnished suites to rent.

AT Beacon Hill Apts., 421 Vancouver—Nice front furnished suite. Phone 2332.

FLATS AND APARTMENTS TO RENT 21 (Continued)

AT Le Roy Apartments—Nicely furnished three-room suites, reasonable. 602 Montreal.

BELL Apartments, 1921 Cook St.—Unfurnished front suite, garage. Apply Suite 4.

BROADWAY Apartments (near Parliament Buildings), Superior, Commodious, modern, furnished and unfurnished suites.

CARLTON—Three-roomed furnished suites. Also single rooms, week or month; central. 717 Pandora. 4748R.

CLOSE-IN wall-furnished suite; also bed-sitting-rooms, fireplace, garage. Phone 5448.

CORAL COURT, James Bay District—Furnished and unfurnished suites; modern building; every convenience. 424 Simcoe. Phone 2994.

FULLY furnished two and three-room suites; also single housekeeping rooms; rent reasonable. 807 Simcoe. Phone 2841R.

FURNISHED sitting-room and kitchenette, and one or two bedrooms, upstairs. 1147 Fort Street. Phone 5962L.

MOUNT Douglas Apartments, Pandora Avenue—Single suite, furnished, vacant July 1; also double suite, for 1 or 3 months, and use of garage.

NEW 4-room apartment, unfurnished, close in; 3 housekeeping rooms, furnished. Phone 5308R. 1219 North Park St.

NICELY furnished two-roomed apartment, every convenience; 3 minutes from Hudson's Bay; rent $20. 699 Gorge Road.

OLYMPIC Apartments, 1130 May—Furnished flat. Phone 4284O for appointment.

PRIVATE house—Nicely furnished flats; good location, central; all conveniences, gas. Phone 5403.

ST. Helens Apartments, 828 Courtney St. (opposite Cathedral). Housekeeping rooms, single and en suite, bedrooms. Phone 6881O.

SHAUGHNESSY Lodge, Vancouver—Completely furnished double suite, near University, suit four ladies; possession any time. Phone Bayview 2357R, Vancouver.

TO Let—Modern 3-roomed suite, Wick Bldg., Oak Bay Ave. Apply Janitor.

TO rent, July and August, Oak Bay—Small furnished flat, overlooking park and sea, on car terminus. Apply MacIntyre, 1277 Newport Ave., or phone 7370L1.

TO Let—Furnished housekeeping rooms; very convenient and pleasant. 1020 Yates. Phone 4239.

TO rent to married couple, half modern house, modern conveniences; light, water, phone. 152 Wallington Ave., Fairfield.

3-ROOMED suite, fully furnished; cutlery, linen, gas, every convenience; 7 minutes from Postoffice. Phone 5649L.

TO RENT—HOUSES 24

A COMFORTABLE house of 3 rooms to rent, close in, at $13 per month. Robt. Grubb & Son, Mahon Block, 1112 Government Street.

A THREE-ROOMED cottage. Apply to D. Fraser, Colonist Office. Phone 11 or 1322R.

DESIRABLE modern bungalow, Dutch kitchen, fireplace, furnace, laundry tubs, low rent. Phone 1872L.

ESQUIMALT—467 Lampson Street, "The Firs" — Immediate possession. Ten rooms, modern, one acre of garden, includes tennis lawn, garage, stable, close to golf links, beaches and car; or will sell on very easy terms. Apply Owner, T. H. Slater, 571 Union Bank Bldg.

FOR Rent—6-room cottage at Cordova Bay. Apply Cordova Bay P.O., or phone 5083.

FOR Rent or Lease—Modern 7-room residence, Victoria West, on paved street, close to Gorge waters; large grounds, lawns, flowers, etc.; basement, furnace, wash trays, etc. Apply Box 9088, Colonist.

FOUR, five and six-room houses at rents from $20 to $40 monthly. Apply Insurance Department, Findlay, Durham & Brodie, Union Bank Bldg.

FURNISHED—Admiral's Road, 7 rooms, 2 large halls, fruit trees, $40. Hunter Street, 8 rooms, piano, $35. Douglas Street, 6 rooms, $20.
UNFURNISHED—Trent Street, 5 rooms, nice lot, $23. Vancouver Street, 5 rooms, $15. Gordon Head, 3-bedroomed, 10 acres of land, cows and waterfront, $23.
Agents United British and Queen Insurance Companies.
BEAUMONT BOGGS & CO., LTD.
Agents, 620 Broughton Street

FOUL BAY, 142 Hollywood Crescent—Nice cottage, 3 rooms and bathroom; suit couple. 4398R, evenings.

HOUSES, furnished and unfurnished, for rent and for sale on easy terms. Lloyd-Young & Russe., 1012 Broad Street. Phone 4582.

LARGE modern house, good garden, beautiful view; $30. A. S. Barton, 117 Pemberton Bldg. Phone 2901.

NICE bungalow for rent, situated close to car and jitney service, four rooms and bath, convenient fixtures. Phone 5110L, after 5 o'clock.

TO Rent—Six-roomed bungalow, in good condition, on Esquimalt Road. Phone 2473.

TO Rent—"Rorkside," North Quadra Street, 8-roomed house, with modern conveniences, and 2 acres of land in fruit, etc., poultry houses. Will make a good reduction in rent to a good tenant who will keep the place up. Robt. Grubb & Son, Mahon Building, 1112 Government Street.

TO Rent—4-roomed modern cottage, new plumbing, cement basement, acre, full of fruit, near car; $18. Bagshawe & Co.

5-ROOMED modern cottage, fifteen minutes' walk to town. Apply 1753 Yates Street.

7 ROOMS, modern, Belmont Ave.; furnace, concrete basement, rent $30. Apply 1444 Pembroke Street.

WANTED TO RENT—HOUSES 24

WANTED to Rent—8 room modern house, unfurnished, with furnace (about August 1st); James Bay preferred; reliable tenants. Reply Box 3032, Colonist.

WANTED TO RENT—FURNISHED HOUSES 25

TEACHER, attending Summer School, wishes to exchange homes with Victoria resident for five weeks, furnished house, basement, garden, good car service in city; in exchange wants 4-5-room bungalow, near sea and car line. Box 9088, Colonist.

THREE ladies wish to rent (July 5-August 15), a small furnished apartment or house, near Victoria High School. Reply Mrs. C. E. Riesberry, Gen. Del., Victoria, B.C.

WANTED for month of July—Small furnished house, anywhere within fifty miles of Victoria, but close to transportation. Box 9110, Colonist.

WANTED—Six or seven-roomed furnished house for two months, in desirable district. Box 9251, Colonist.

TO RENT—FURNISHED HOUSES 26

HOUSES FOR RENT—FURNISHED

433 Parry St., 3 rooms	Rent	$45.00
521 Simcoe St., 3 rms. and bath	Rent	30.00
UNFURNISHED		
733 Vancouver St., 7 rooms	Rent	$27.50
2312 Hasch Drive, 15 rooms	Rent	40.00
719 Esquimalt Rd., 7 rooms	Rent	35.00
1121 Fort St., 7 rooms	Rent	29.00
32 Dallas Avenue, 9 rooms	Rent	25.00
1513 Burdett Ave., 5 rooms	possession July 15. Rent	25.00

BISHOP & WORTHINGTON, LIMITED
Phone 74 915 Broughton Street

A FULLY furnished 3-roomed house (with store), Fernwood district, bath and toilet on both floors; would make 2 good suites and store; rent for the whole, $25 per month. No children. Robert Grubb & Son, Mahon Block, 1112 Government St.

A FURNISHED apartment, kitchen, bedroom, $20; close High School. 1821 Pandora. Phone 4783L.

BUNGALOW, on waterfront, 8 rooms, gas, piano, garage. Phone 9047, mornings.

BEAUTIFULLY furnished 10-roomed house, garage, central; will lease. Phone 7946X. 903 Hibben-Bone Bldg.

FURNISHED house, 8 rooms, near Beacon Hill. Phone 6221L.

FOR Rent—6-roomed furnished bungalow, July 15. Phone 5544Y.

FAIRFIELD bungalow, one block from park and beach, to September 1. 1149 Leonard, off Cook.

FULLY furnished 4-room house at the Gorge. Phone 4892L, between 5 and 11.30 a.m.

FURNISHED 5-room house, with piano, near park and beach, rent $25. Furnished 6-room house, on Dallas Road, $30. Small cottage, furnished, on Dallas Road, $14. Phone 949. Crown Realty.

FURNISHED upper part of private house (self-contained); beautiful old garden. 207 Government St. Phone 3098R.

FURNISHED home to let, James Bay, close to beach. Phone 7359Y. Summer months.

TO RENT—FURNISHED HOUSES 26 (Continued)

NEAR park and beach, Fairfield—7 rooms, no linen. Phone 3706X.

TO Rent, from July 7 to August 18—Fully furnished 5-roomed house, all modern conveniences; piano, phone, good garden; near Gorge. Phone 4381L, or reply

A Mart for Busy Readers—House and Business Property for Sale and Exchange

AUTOMOBILES 28
(Continued)

AUTOMOBILE PRICES ARE DOWN DURING THIS SALE

YOU cannot gain a correct idea of the values we are offering during this sale of reconditioned automobiles unless you come and inspect the cars. Your own judgment of auto value will tell you that you can't afford to pass up such an opportunity.

Remember, please, we have thoroughly reconditioned every car. We have cut every price substantially, and we allow very easy terms.

The majority of these cars have been newly painted.

NASH, 4-cylinder, practically new. Sale price $1450
McLAUGHLIN "Six," seven-passenger, 1920. Sale price $1100
McLAUGHLIN "Six," seven-passenger. Sale price $950
CHEVROLET "F.B.," practically new, 1921. Sale price $950
CHALMERS, seven-passenger. Sale price $850
CHEVROLET "F.B." Sale price $800
CHEVROLET, 1918, Baby Grand. Sale price $550
OVERLAND "4," five-passenger, practically new. Sale price $550
CADILLAC, 1918, seven-passenger. Sale price $500
McLAUGHLIN "Six," five-passenger. Sale price $500
FORD, 1921, Touring. Sale price $500
CHEVROLET "490," Touring, 1921. Sale price $450
CHEVROLET, 1919, five-passenger. Sale price $400

BEGG MOTOR CO., LTD.
931 VIEW STREET
PHONE 2055

CYCLES AND MOTORCYCLES 29

BICYCLE—60-inch; good condition; new tires, tubes; $10. 110 Olive St. Phone 6058R.

FOR real bargains in second-hand bicycles and expert repairing see B. J. Smith, 15 years' experience. Douglas, near Hudson's Bay.

GENT'S bicycle, nearly new, perfect condition, $60. Box 7961, Colonist.

INDIAN SCOUT, electric; ride it away for $50 down. Other used machines, $20 to $400. Come in today and look them over. Cameron Motorcycle Co., Yates and Vancouver Streets.

1914 INDIAN motorcycle, 5-speed, in good order. A snap at $150. Tait & McPan, 900 Yates St.

LOST AND FOUND 33

LOST—Since Friday last, blue Persian cat, male. Reward. 1005 Richmond Ave.

LOST—Small Masonic pin (Eastern Star). Reward. Return to Portland Hotel.

LOST—Gold wristlet watch, on Douglas, between View and Yates Streets. Phone 5108. Reward.

LOST—Persian cat, from Mellor Apartments, early Tuesday morning. Finder please phone 6487R.

LOST on Friday, gold handled pocket knife. Finder please phone 4045L. Reward.

WILL the lady seen to pick up $5 bill in Spencer's kindly return to office?

WILL the party who picked up a new yellow silk underskirt by the Strathcona Hotel kindly leave it in the hotel office.

WILL the person who picked up long fawn silk glove between Fort and Richardson, on Cook, kindly phone 5417X?

BUSINESS OPPORTUNITIES 34

ALL kinds of business opportunities—Port Angeles, the liveliest town in Washington. Wm. W. Garvin, Pershing Hotel, Port Angeles.

DO you want to sell your business? Phone particulars to Crown Realty & Investment Co.

FOR Sale—The well established business known as "The Edinburgh Cafe." 800 Fort Street.

FREE Industrial Sites—The City of Astoria, Oregon, is in a position to give free sites for small or large industries who mean business. Located on railroad and accessible to municipal docks for river or ocean shipping. If you are interested in this genuine and remarkable offer, communicate at once with the Chamber of Commerce, Astoria, Oregon.

GROCERY, Tobacco, Candies and Soft Drinks—Country store doing profitable business of about $1,000 per month; big Summer business with teas, etc., could be built up, or chicken farming added. Eight miles from Victoria, paved road. Stock and fixtures $850. This is genuine.

AUTOMOBILE and Motor Truck Agency—Opening for real salesman, with capital, in absolutely first-class business.
HARRY AMPHLETT
510 Union Bank Bldg. Phone 6900

CROWN REALTY BUSINESS SPECIALS

RESTAURANTS—Two real live chances; centrally well equipped, low rents. $975 and $1150; absolute snaps.

CONFECTIONERY and Fruits; fixtures, stock, mirrors, counters, fruit stands, cash register, automatic scales; best and busiest stand in city. A real bargain, $800.

MOTOR GARAGE and Machine Shop; central; tools, accessories, gas pump; cheap rent. An exceptional chance for a motor mechanic. For a quick sale will take $650.

FURNITURE, Piano Moving and Storage business; central; includes covered TRUCK, piano moving equipment, a splendid business connection, and reasonable rent. Price $1,800; $700 cash, balance $50 monthly.

FURNISHED ROOMING HOUSE, close in, always full; near theatres. Just renovated, inside and out. A bargain and sure money-maker. $975.

Modern, Central CONFECTIONERY and Pastry business; up-to-date candy plant and equipment, modern ovens and machinery. Doing, without doubt, the best business in the city. A fortune for the right man; a chance of a lifetime. $4,000.

Every one of the above businesses will stand the strictest investigation.

CROWN REALTY & INVESTMENT CO.
Imperial Bank Chambers, Gov't and Yates

SHINGLE mill, in Victoria, well situated, nearly new machinery and equipment. Quick sale, only $1,500. Hagshawe & Co.

WE offer one of the most unique paying businesses, situated in the centre of the best spending section—A Drygoods business, specializing in ladies' furnishings and requirements, light drugs and dressing table supplies, stationery, school books, magazines and novels. A splendid opportunity for two persons. To genuine inquirers we will furnish every particular. Crown Realty & Investment Co.

WANTED—A man with experience in gents' furnishings, to invest $1,500 or $2,000. Salary and share of profits, making $000 per month. Apply X. Y. Z., Colonist.

WE can sell your business if the price is right. Crown Realty & Investment Co.

10-ROOM house, suitable for rooming house, close in, cheap rent. Empire Realty Co., 541 Fort St.

BOATS AND LAUNCHES 36

A NEAT little pleasure boat, well built and perfect running Evinrude, which is as good as new and has priming cup. Boat is floored with ship's oilcloth, making it very easy to keep clean. Immovable rowlocks, good pair of oars and paddle; all tools; 5-gal. gas can with spout, centre pole and heavy chest of waterproofed canvas for use when there is no boathouse. Price for cash, $155. See M. A. Wylde, Strathcona Lodge, or Syd. Yates, near Carter's Store, Shawnigan Lake.

A 30-FOOT boat, with 5 h.p. Buffalo engine, newly painted and overhauled, as good as new, for sale cheap for cash. Can be seen any time. Phone 5788.

FOR Sale—Fish boat, Palmer engine, good shape, $600; fish carrier or work boat, 26x8, 15-h.p. Fairbanks engine, Bosch mag, generator, electric lights, 200-gal. tanks, new, $1,100. Also sundry small boats for sale. Apply Empress Boathouse, Belleville Street. Phone 7448.

PETERBORO canoe for sale, in good condition. Phone 6604L.

SMALL scow for sale or lease; ideal tender for gas boat. Apply Point Ellice Boathouse.

BOATS AND LAUNCHES 36
(Continued)

WHAT offers?—Sell or trade—35-ft. run-about; test and dry; good running order. Cash $175. Phone 3605L.

19-FT. launch, 5 h.p. engine, with reverse; new. 665 Gorge Road, Beacon.

35-FT. CABIN cruiser, in good order; must be sold. Phone 871.

BUSINESS DIRECTORY 37

AUTO RADIATORS AND FENDERS

AUTO Radiator and Fender Specialists. Workmanship that cannot be excelled. BURGESS BROS. 1901 Government Street. Phone 5267

BUILDERS AND CARPENTERS

ANYTHING in building or repairs. Phone 1765. Roofing a specialty. T. Thirkell.

ANYTHING in house repairs. Roofs repaired and tarred. Work guaranteed. Estimates free. Phones 7378, 2649L.

BRICK AND CEMENT WORK

CHIMNEYS, mantels, boiler work, cement work. Horspool, 835 Davida Ave., Gorge.

BUILDING MATERIALS

FIREPLACE Fixtures, Mantels, Grates and Tiles; Plate, Window, Leaded Glass and Mirrors. Old Mirrors Resilvered. Wm. N. O'Neil Co. (Victoria), Ltd. Phone 1197. 551 Yates Street.

CHIMNEY SWEEP

HEARN, clean sweep, takes the we out of work. Phone 1194.

LLOYD & SONS, Chimney Cleaners. Phone 1844. 25 years' experience in Victoria.

DYEING

YOUR VERY BEST RUGS—You're afraid to send Oriental rugs to the cleaners! Why, there's nothing to be afraid of when you send them to the City Dye Works, because they will come back to you like new, absolutely unharmed. Telephone 76.

DRYGOODS—WHOLESALE

WHOLESALE DRYGOODS—Turner, Beeton & Co., Ltd., wholesale drygoods importers and manufacturers. Men's furnishings, tents, "Big Horn" Brand shirts, overalls. Mail orders attended to.

ELECTRICAL FLOOR POLISHING

FLOORS washed, waxed and electrically polished. Day phone 6059; night phone 5717.

ENGRAVING

GENERAL engraver, stencil cutter and seal engraver. Geo. Crowther, Green Block, 1218 Broad Street, opposite Colonist.

EMBOSSED STATIONERY

PRIVATE STATIONERY embossed in any design or color. The Colonist Printing Company, Limited.

EXPRESS AND TEAMING

DRAYMAN — Joseph Heaney, office at 1505 Wharf Street. Phone 171.

MOVE your furniture by motor or team; quick and reliable service. Entrust to J. D. Williams. Phone 870.

THE Truckportation Co., Ltd., general and long distance hauling; 1 to 6-ton trucks. 766 Bay Street. Phone 7187.

FURRIERS

ALL fur work done now at Summer prices. John Sanders, 1050 Oak Bay Avenue. Phone 5518.

FURNITURE MOVING

ABOUT furniture moving, packing, shipping or storage, see Jeavons & Lamb Transfer Co. Forwarding and distributing. Cut rates on freight to Eastern points. Office phone 1067. 767 Pandora Avenue.

FURNITURE moving, baggage and general hauling. The General Service Transport, Limited. 725 Johnson Street. Phone 88.

GLASS

BROKEN windows, leaded glass repaired at shortest notice. Phone H. Burns, 1210 Davie.

GUNMAKERS

JAMES GREEN, gunmaker; repairs and alterations; makes gun stocks, borns, brown and blue barrels. Restringing tennis raquets and repairs to golf sticks. Phone 1724. 1318 Government Street.

HAIRDRESSING PARLORS

SCIENTIFIC treatment under the personal supervision of a London Expert insures the health of the scalp and lustre of hair; and by the Eugenic method of permanent waving, the fluffy, wavy effect so much desired is assured.

Guaranteed satisfaction is certain if you avail yourself of the services offered. Do you need advice in regard to your hair? Consult Melson Tyrrell, Hairdressing Parlors, David Spencer's. Phone 7890.

LAWN MOWERS

GROUND and repaired, filing and gumming; collecting, delivering free. Cor. Broad and Pandora. W. Elvas. Phone 550 and 4409L.

GET your lawn mower sharpened now, $1.00. Carver & Sun, 537 Fort.

LITHOGRAPHING

LITHOGRAPHING — Lithographing, engraving and embossing. Nothing too large and nothing too small; your stationery is your ambassador. Our work is unequalled west of Toronto. The Colonist Printing & Publishing Co., Ltd.

OXY-ACETYLENE WELDING

ALL classes of welding, oxy-acetylene or electric processes. British Welding Co., 550 Pembroke Street. Phone 5515.

CAST iron, brass, steel and aluminum welding. H. Edwards, 924 Courtney St.

PAINTING AND PAPERHANGING

STUART LOWRY, kalsomining, painting and paperhanging at low rates. Phone 1782L.

PATENTS

PATENTS, trade marks, designs, copyrights. Featherstonhaugh & Co., the old established firm of patent attorneys. Offices, 1020 Rogers Building, Vancouver, B.C.

T. L. BOYDEN, M.E.E., Patents and Trade Marks. 407 Union Bank Building, Victoria, B.C. Phone 813.

PLUMBING AND HEATING

Phones 1854, 6505L
HAYWARD & DODS, LTD.
PLUMBING 607 Fort St. HEATING

LLOYD & SONS, specialists in range and furnace repairs, coils made. 1844.

PRINTING

WHY send your printing orders East, when you can get them done better, quicker and at the same price at The Colonist Printing Department?

PLASTERING AND CEMENT WORK

J. ALLEN, Plasterer—Estimates given on plain and ornamental plastering, cement work, repairing, etc. Phone 5288. 1589 Beach Drive.

SHINGLERS

ROOFS shingled, repaired or painted; paper roofs laid; low prices. Phone 6318L.

TYPEWRITERS AND SUPPLIES

IF you wish your typewriters repaired or overhauled, remember that we specialize in this work. Remington Typewriter Co., Ltd. Phone 5502.

TYPEWRITERS
Repairs to all makes.
Ribbons, Carbons, Etc.
Underwood Portable Typewriter.
DALTON Adding Machine.
UNITED TYPEWRITER CO., LTD., 703 Fort Street. Phone 4708.

WINDOW CLEANING

ISLAND WINDOW & CARPET CLEANING CO., 917 Fort Street. Phone 6616. "The Pioneer Firm."

We don't advertise our work—our work advertises itself. W. H. HUGHES, Proprietor.

BUSINESS DIRECTORY 37
(Continued)

STENOGRAPHER

MISS PIKE, 511 Jones Building. Work strictly confidential. Phones 4109 and 6965L.

WOOD

ABSOLUTELY dry cordwood, 16 or 16-in., $5.50 per half cord, delivered. H. P. Hill Wood Co. Phone 5021R1.

BEST fir cordwood, dry, 16-16 in., $5 cord; bark, $5. Ridley & Sons, 5151L or 4202.

HILLCREST WOOD CO.
DRY land wood, similar to cordwood, without salt water, heavy bark, city limits, $6; outside, $6.50. Phone 7444.

PROFESSIONAL DIRECTORY

BARRISTERS

DUNLOP & FOOT
Barristers, Solicitors, Notaries, Etc.
Members of NOVA SCOTIA, MANITOBA, ALBERTA and B.C. BARS
515-16 Sayward Bldg., Victoria, B.C. Phone 610

CHIROPRACTORS

CHAS. A. and Estella M. Kelley. Established 5 years. Consultation free. Phones 4146 and 5574. 410 Sayward Bldg.

DENTISTS

DR. LEWIS HALL—Jewell Block, Corner Yates and Douglas Streets.

DR. J. F. SHUTE, dentist. Office No. 300 Pemberton Bldg. Phone 7157.

ELECTRO-THERAPEUTICS

SAMUEL P. MILLER, X-ray and Electro-Therapeutic treatments, 607 Campbell Bldg. Duling refined work. 00 years' experience.

MASSAGE

SWEDISH medical massage, ladies, gentlemen. G. Bjornefelt, M.M., Hotel Ritz. Phone 81.

NURSING HOME

REST Home for Christian Scientists—Room and board; nursing if necessary; fine situation, half block from car. Phone 6145. Boorman, 5640 Cook Street, Victoria.

HOUSES FOR SALE 39

A BARGAIN for a handy man—House and lot for $600. Also good five-room house, $1,750, on terms. Apply Insurance Department, Findlay, Durham & Brodie, Union Bank Bldg.

ANOTHER bargain—4-room semi-bungalow, with big bathroom, full plumbing, small lot, but houses faces the Inner Harbor in James Bay, in lovely situation. The price, $2,000, is on easy terms, but will make big reduction for cash. Crown Realty & Investmant Co.

AN Absolute Snap—9-room house, not completed, and 5 acres cleared and in fruit, raspberries, strawberries, currants, vegetables, grain, barn, chicken house and chicken pigery; near Elk Lake. House has two open fireplaces. $3,000, ¼ cash. Crown Realty & Investment Co., Imperial Bank Chambers.

A BARGAIN—A new three-roomed house, well built, with bathroom, on full-sized lot near Central Park; close to city; price $1,800. Apply Owner 6588 Vancouver Street.

A LOVELY, comfortable 5-room semi-bungalow, on Dallas Road, with unobstructed view of the Straits. House was built under the supervision of owner, and only the highest grade and select material used in its construction, day labor being employed throughout. The plumbing is first-class; the electric fixtures and heating system absolutely modern; plate glass windows, glassed sun porch. Big lot on high elevation, faced with stone and cement walls. The place cost over $10,000, and owner instructs us to sell for $8,500, on terms. Crown Realty & Investment Co.

TODAY'S SPECIALS

A 6-ROOMED cottage, on 2-9 acre of good ground in fruits, etc. Situated high, just outside city. Clear title. $420.

AN Esquimalt Bargain—Snappy 4-roomed bungalow, modern, basement, fireplace, etc.; good lot. Close to car and dock. Price $0,200, on very easy terms, or will trade.

DUNFORD'S LIMITED
824-6 Pemberton Bldg. Phone 4540

ONLY $500 CASH

BALANCE $10 per month, buys this modern 7-room semi-bungalow, situated in nice locality, surrounded and paved street, 6 blocks from cars, school and churches. House has hall, arched to living-room, which is nicely beamed, with open fireplace; dining-room also beamed, with built-in fixtures; Dutch-style kitchen, with combination scullery and laundry tray, 4 bedrooms, bath and toilet; full, high cemented basement; nice electric fixtures; garden; local improvements taxes paid.

PRICE ONLY $2,000

R. V. WINCH & CO., LTD.

QUAMICHAN LAKE

BUNGALOW, containing 3 sitting-rooms, 3 bedrooms, bathroom, stove, pantry, varandas, electric light, good water supply; standing in 4¼ acres of land, all cleared, including 1 acre cultivated land, 150 yards of lake frontage; boathouse, garage, barn. On R.M.D., telephone line. Price $5,500. C. Whitich, Real Estate and Insurance Agent, Cowichan Station, E. & N. Ry.

COBY, homelike Gorge bungalow, only 6 built three years ago; large rooms with modern full plumbing, basement, and nice lot in full cultivation, fruit and vegetables; chicken house and 90 chickens. Owner is leaving for the South, and instructs us to sell the home and furniture for $1,900. Crown Realty & Investment Co.

BEAUTIFUL 10-roomed house, central; garden; garage. Phone 7848X, or Hillbean-Rose Bldg.

OAK BAY

CALIFORNIAN BUNGALOW, having 5 bright rooms, reception hall, living-room, with open fireplace, large dining-room, opening onto large veranda; cabinet kitchen and large bedroom with closet; 2 bedrooms upstairs; large verandas; nice garden, in lawn, shrubs and flowers; close to St. Mary's Church. Price $3,750; terms arranged.

CROSS & CO., Exclusive Agents
Belmont House Opp. Postoffice

FOR Sale—5-roomed house, 712 Vancouver Street, for $3,000 cash. Apply Whiteley, Keating.

FOR Sale—5-roomed cottage; water, light and phone; all kinds of fruit trees, 10 to year 170 Battleford Ave., Parkdale.

FOR Sale—Four-room bungalow; three-piece bathroom, nice basement; nice lot under cultivation in fruit and vegetables; chicken houses and twenty-two chickens. Situated near Gorge Bridge. Low taxes. Owner will sell the above, with furniture, complete for $1,650. Apply 4041 Albina Street, Gorge Road.

EXTRA SPECIAL

HANDSOME bungalow, containing two bedrooms, sitting-room, kitchen, large pantry and bathroom. Choice garden lot, producing fruit trees, also garage. Situate just off the Burnside Road; low taxes.

PRICE $1,100 CASH.

J. GREENWOOD
1036 Government Street

OAK BAY SNAP

MODERN 5-roomed house, with built-in features and hardwood floors; garage. Lot 60x120. Full size cemented basement. Taxes only $37. Local improvements paid off.

PRICE ONLY $4,000.

For full particulars apply at office:
H. G. DALBY & CO.
806 View Street

A LABOR OF LOVE

NINE-ROOM semi-bungalow, unequalled in convenience, of superb construction and finish, panel and beam work in hand-finished fir, plate glass windows, two bathrooms hot water heat. This home of attractive refinement was erected by a builder of high-class residences, for the comfort and convenience of his family, occupies commanding position with magnificent sea views; garage and garden. Come and see this charming home and make me an offer. IT IS GOING TO BE SACRIFICED.

$1200 FOR a really nice modern four-room bungalow, complete with bath, and a big lot, just outside city limits.
HARRY AMPHLETT
510 Union Bank Building Phone 6900

HOUSES BUILT ON INSTALMENT PLAN
MODERN HOMES FOR SALE ON EASY TERMS
D. M. Bain, Contractor, Fort and Sanscome. Phone 1140

HOUSES FOR SALE 39
(Continued)

PEMBERTON & SON
Pemberton Bldg. Phone 530

A GOOD OPPORTUNITY TO PURCHASE A HOUSE FOR MUCH BELOW ITS VALUE

The following list is of properties which have reverted to the Mortgagees, and we invite genuine offers for the purchase:

1561 FELL STREET—Good modern bungalow of 5 rooms, in good district.
1465 HAULTAIN STREET—Modern 5-room bungalow, in good condition.
1015 VINING STREET—Just off Balmoral Avenue, in good residential district—A good bungalow of 5 rooms, concrete basement.
546 ESQUIMALT ROAD — Bungalow of 6 rooms, large lot, close to car line.
PEMBROKE STREET — Bungalow of 6 rooms, close in.
1506 DUCHESS STREET—4 rooms, in good condition.
1750 FINLAYSON AVENUE—High position; 6 rooms, hot water heating.
111 OSWEGO STREET — James Bay — 5-room cottage, close to waterfront.
817 CORNWALL STREET—Modern 6-room bungalow, walking distance to city.
1648 HANNAH AVENUE — Off Quadra Street—4-room cottage.
5154 DAVIN ST. — Just outside city limits—Low taxes—5-room bungalow, newly painted and decorated, inside and out.
610 CRAIGFLOWER ROAD—Modern bungalow of 6 rooms, in good condition.
5170 QU'APPELLE STREET—Off Burnside Road, just outside city limits; low taxes—Newly painted and redecorated bungalow of 6 rooms and basement.
1704 KING'S ROAD—4-room cottage and basement; large lot.
1150 CHAPMAN STREET—Bungalow of 5 rooms.
1461 TAUNTON STREET—Neighborhood of High School—Well-built house of 7 rooms, concrete basement, 3 bedrooms; gas connections.
0617 GRAHAM STREET—House of 5 rooms, well suited as a boarding house; just off Hillside.
1520 PEARL STREET — Close to Hillside Avenue—4-room cottage.
054 KER AVENUE—Gorge district—Good 5-room cottage, with basement.
1044 MONTEREY AVENUE—Oak Bay—6-room modern bungalow, hot air furnace, open fireplace, 3 good bedrooms and bath.
1130 EMPRESS AVENUE—7-room house, in good condition.
435 DUPPLIN ROAD—4-room house, with large lot and stable; close to Douglas

AGENTS PLEASE NOTE—We will pay 50% of the usual commission to any agent effecting a sale of the above properties.

PEMBERTON & SON
Real Estate, Financial and Insurance Agents
Fort Street Victoria, B.C.

JUST OUTSIDE CITY LIMITS

NEW five-roomed bungalow on two large level lots; an entrance hall connects with living-room, through arched doorway, which has a large bricked-in open fireplace; two very nice bedrooms, dining-room and good kitchen. Basement is three-quarter cement. Street car two blocks; good bus service also. Price $3,200; terms to suit.

FOUR-ROOMED bungalow, fenced; a cosy living-room, dining-room, one bedroom, large kitchen with pantry; modern bathroom. A good opportunity for anyone desirous of owning their own place. On easy terms, which can be arranged. Price $1,700.

FAIRFIELD, CLOSE IN

7-ROOMED dwelling, within walking distance of town. Three bedrooms upstairs and one downstairs; living-room, dining-room and kitchen. A full sized lot, 60x120. Garage. Price $0,000. As much cash as possible.

GILLESPIE, HART & TODD, LTD.
711 Fort Street

OAK BAY—South of Car Line—A modern, nicely arranged 5-room California type bungalow; basement and furnace; garage, etc. Everything in best of condition. Will sell on exceptionally favorable terms. Take car as first payment if necessary. Price reduced $6,000 to sell. Call for particulars.
G. C. HOWELL, 108 Pemberton Bldg.

TERMS MADE EASY OR EXCHANGE

SIX-ROOMED house, exceptionally well located, high part of Quadra. Two lots, all in garden, small fruits, etc.

Living-room, dining-room, kitchen, three bedrooms, bathroom and part basement.

Owner will give very easy terms or will consider trade for smaller property.

ROBERT S. DAY & SON, LTD.
1104 Broad Street Victoria, B.C.

MOUNT TOLMIE COTTAGE

THREE rooms, running water, splendid garden planted, two apple trees, small fruits, taxes only $8; high location, close to street car. Price reduced to early offer at $800, with $200 cash and the balance easy payments.

A. A. MEHAREY
406-9 Sayward Bldg. 1007 Douglas St.

WATERFRONT property, near Gorge, consisting of 9 lots and 4-roomed modern bungalow. Sell cheap. Phone 5281R.

HERE IS AN ATTRACTIVE INVESTMENT PROPOSITION

WELL-BUILT 8½-story frame building, located within ¼ mile of the City Hall. Building consists of 2 large, bright stores, and about 15 housekeeping rooms. One store with corner frontage, giving plenty of window space, and suitable for grocery, fruits, candy, etc.; the other is fitted for a bakery, with large brick oven (capable of handling 1,000 loaves. The entire downstairs portion of the building has just been done over and is in excellent condition. A small amount would be required to decorate the upstairs portion. The owner has just had the roof reshingled and the entire exterior repainted. The premises contain all modern conveniences. Rent roll, $1,200 net, situated on car line; reasonable taxes. Proceeds from the rent should bring about 24% to 30% interest on the investment. Building insured for $8,000, and was originally sold for $13,000. In order to raise some ready cash owner will sacrifice, for quick sale, AT $6,000 CASH. Ask for full particulars from SWINERTON & McGRAVE, 540 Fort Street.

$3000—TO close an estate this property is being sacrificed. It has six rooms and bathroom on first floor, with large unfinished attic; full basement; first-class plumbing; cement block foundation to first floor, large deep lot; close to car and bus.

$2300—FOUR-ROOM bungalow, very well finished, with high-class plumbing; good garage; close to car and school. Light taxes.
F. E. HEATH
800 Yates Street Phone 676

VIEW ROYAL
ESQUIMALT HARBOR

41/ MILES out, paved road, city water. At greatly reduced prices; low taxes.
9 large waterfront lots, apiece $750
3 large waterfront lots, apiece $800
3 choice waterfront lots, half in grass $1,000
6 lots, all in meadow $750
4 nice lots, over an acre $450
Some nice lots ..... $75 to $100 each

On Easy Terms.

A. S. BARTON WISE & CO., LTD.
Exclusive Agents
111 Pemberton Bldg. Phone 5003

FIRST HERE—FIRST SERVED

PRICE $1,000; TERMS, $200 CASH, BALANCE EASY

724 MARY STREET—One of the greatest bargains ever offered in the realty market. It contains six rooms, with the usual conveniences, bathroom, hot and cold, electric light and phone; large lot. Price only $1,000, on terms of $200 cash and the balance in monthly instalments.

736 POWDERLY AVENUE—Five-roomed semi-bungalow, every modern convenience, three-piece bathroom, hot and cold water, light, phone, basement, etc. High ground, good surroundings. Price reduced to $1,900, on terms of $300 cash and the balance like rent.

For appointment to view the interiors apply
F. R. BROWN & SONS
1112 Broad St. Phone 1075
Money to Loan Insurance Written

HOMES OUR SPECIALTY

7-ROOM THOROUGHLY MODERN HOUSE, on the best street in Oak Bay, close to car; basement, cement floor, laundry tubs, dining-room, buffet, beamed and panelled, open fire, sunroom, living-room with open fire, three large bedrooms; good garden; $5,200.

CITY BROKERAGE
Phone 515 506 Union Bank Building

HOUSES FOR SALE 39
(Continued)

PHOENIX ASSURANCE CO., LTD.
(London, England)

CONCRETE BUILDING NEAR BLANSHARD
$10,500

3 STORIES; full size basement, hot water heated. There are thirty-five rooms.

LOW PRICED COTTAGES

$750—6 ROOMS, just east of Quadra. Well situated. Furniture is also included in this price. At present rented for $15 per month.

$1000—ON Balmoral Road, close in and just east of Cook. 6-room cottage, conveniently laid out.

$1000—NORTH END on Ardersier Road, 5-room dwelling, facing east, and always well rented. Lot $1,741½.

$700—VICTORIA WEST — 6-room old cottage on a lot 48x150. Highly situated and commands excellent view.

B.C. LAND & INVESTMENT AGY., LTD.
625 Government Street
Phone 125

BRETT & KER, LTD.
900 Fort Street Phone 105
Real Estate, Financial and Insurance Agents

$4850—6 ROOMS, in Fairfield, situated in high part, commanding splendid view of the city, mountains and sea, though sheltered from prevailing winds. This home comprises large porch extending across the front; spacious living-room with fireplace; dining-room beamed, panelled and with buffet (both of these rooms are daintily decorated); Dutch kitchen in white enamel, as also the three bedrooms and bathroom. Full concrete basement with walls to allow of boues, thus assuring warmth; furnace and wash trays. Due to the high elevation of the grounds, advantage has been taken in the laying out to make them especially attractive. Price $4,850.

$3500—6 ACRES, park-like land, free from rock, overlooking Langford Lake. Modern new bungalow of 4 rooms, with all built-in features; city water laid on. Poultry house for 300 birds. Prices $3,500.

$1600 — WILLOWS District—4-room modern bungalow, basement, full plumbing, etc. Lovely situation.

$2500—RARE Bargain—6-room modern bungalow, with built-in features throughout, cement basement, furnace. Near city park, off Quadra, walking distance. Low taxes.

$2600—JAMES BAY—Artistic, modern 6-room bungalow, close to Parliament Buildings.
Ensel, 110 Pemberton Blk. Phone 2607.

GRANT & LINEHAM, LTD.
(Established 1892)
711 Fort Street

MODERN FAIRFIELD BUNGALOW

$2800—A FINE LITTLE HOME—Living-room, beamed, panelled and open fire; dining-room, beamed, panelled, buffet and hardwood border to floor; Dutch kitchen and modern bathroom; 9 good bedrooms, cement basement and wash tubs; situate on good street, high ground; and price includes linoleum in kitchen and bathroom, and modern range. It is by far the best value in this attractive district.

A REAL SNAP

$2650—ANOTHER BARGAIN — Handsome home, large hall, living-room, dining-room, kitchen, pantry, 3 fine bedrooms and bathroom, good basement; splendid lot with large and small fruits, vegetables and flowers. A fine, attractive home, well situated and very fine value.

FINE SITE

1000 Douglas Street Phone 900

$3150—OPPOSITE Stadacona Park—5-room semi-bungalow, furnace, fireplace, cement basement, etc. A lovely home. Easy terms.

$4200—4-ROOM bungalow, Oak Bay; hardwood floors, furnace, fireplace, laundry tubs; nicely treed lot.

$3900—1 ACRE, 6-room bungalow, built-in features, high, healthy situation, about half cultivated; soil; Mt. Tolmie district. A charming home.
R. B. Punnett, 116 Pemberton Blk.

BARGAIN SPECIAL

$2050—HIGH part Fairfield and sea of the nicest streets—Bungalow of 6 rooms, 3 bedrooms, bath, and toilet; basement; lot 50x120. Local improvements paid. $300 cash. A real bargain. Located among the very best.

MUTUAL REALTY, 816 Sayward Bldg.

6-ROOM absolutely modern bungalow, on Fairfield Estate, close in, the place of condition. This plumbing is the last word in modern and scientific sanitary engineering, and cost $1,000. Lovely lot. This is the biggest bargain in a modern home in Victoria today. Owner going East to only reason for sacrifice. Snap price $4,600. Crown Realty & Investment Co.

STANLEY AVE., NEAR FORT ST.

$500 CASH, price $0,000, and if desired balance on interest, for 6 years, buys one of the prettiest bungalows in this close-in residential section. A modern home, 5 beautiful rooms, 3 bedrooms in white, 5-piece bathroom; full basement, but has large garden lot in shade and bearing fruit trees. Property is in very excellent condition. Victoria Realty Co., 510-17 Central Bldg. Phone 5055. Sole agents

FAIRFIELD

$4200—CHOICE home of 7 rooms, on Moss Street; cement basement and furnace, built-in features, and every convenience. Just the home you are looking for, just on the market.

$3500—NICE 6-roomed bungalow, handy to St. Margaret's School; every convenience.

$2500—TERMS, $400 cash and $20 a month, 5 rooms. Fernwood district. You will have a hard job to locate better terms or a better home for the money.

$6800—ONE of the choicest homes of 6 rooms in the city; 3 lots; garage; every modern convenience, open fireplaces, furnace, downstairs all beamed and panelled; reception hall, den, sewing room, etc. Splendid quiet location, near Moss St.
BERT G. ROBINSON, 1217 Broad St.

WANTED TO BUY—HOUSES 40

WANTED to buy—5 or 6-room modern bungalow, Fairfield district. Will pay cash for bargain. No agents. Box 5525, Colonist.

SUMMER RESORTS 41

A REAL Holiday Home—"The White Lodge," Salford Harbor, South Salt Spring Island, B.C. Prettiest spot in Gulf Islands. Boating, bathing, fishing, tennis. Good roads for motoring. Terms moderate.

AT Deep Bay—Furnished cottage. Phone 6107Y.

BUENA VISTA HOTEL, Cowichan Bay, overlooking sea. Comfortable rooms; very reasonable rates. Good food. Best salmon fishing known. F. Saunders, Prop.

BRENTWOOD Beach—8 rooms, with large veranda, partly furnished, $65 for four months. F. R. Brown & Sons, 1115 Broad Street.

BEACH House, Qualicum Beach; ideal location, grounds extend to beach; within 1 minute golf links; boating, bathing, fishing. Apply Mrs. Morgan (late Tas Gordon).

BEACH HOUSE (Mrs. J. F. Simister)—Modern holiday home. Launches, tent and cottages. Private garage. Tennis court, boating. Third Street, Sidney, B.C. Phone 63L.

CADBORO Beach—For rent, fully furnished shack. Phone 3481.

CADBORO BAY — Furnished cottages, 2 rooms, tents, week or month; also tent sites; picnic parties catered for. Phone 7081R3.

CORDOVA BAY—3-roomed cottage, unfurnished; 1 lots, nicely treed; good water; $25 per month. Brentwood—4-room cottage, large lot, furnished, $30 per month. The B.C. Land & Investment Agency, Ltd., 923 Government Street.

SUMMER RESORTS 41
(Continued)

COOLGRENA, Deep Cove—Quiet Summer resort on the waterfront. Fishing, bathing, boating. For rates apply Mrs. G. S. Edwards, R.M.D. 1, Sidney P.O., Deep Cove, B.C.

DEEP COVE—To let, waterfront cottage. 6189L.

FOR Rent—4-room furnished cottage, Cordova Bay, with garage. Apply phone 7090L1.

HARBOR HOUSE, Ganges, B.C.—Gulf Islands—Ideal Summer Resort—Unsurpassed situation, fifty-acre farm in connection. Fishing, tennis, motoring, boating; excellent bathing beach on property. Terms moderate. Apply proprietor, A. G. Crofton, Ganges, B.C.

MILL BAY LODGE, on highway and beach. Room and board, $6 to $8 per day; $15 to $35 per week. Fishing, boating, bathing. F. Goulding, Cobble Hill P.O.

QUALICUM BEACH HOTEL, Vancouver Island—Most comfortable; food very good. Bathing, boating, fishing and golf on excellent grounds, all at your door. Trains daily. Qualicum Beach Station, E. & N. Railway. Phone Parksville 8804.

STRATHCONA LODGE, Shawnigan Lake, is an ideal spot to spend your holiday. American plan, rates from $4.50 and up; $21 and up a week. Boating, bathing, tennis, croquet, clock golf, etc.

SOMETHING NEW! Telephone Duncan 100Y and arrange for tea, dinner or supper, then motor up and we will be on the job. Finest of home cooking; personal supervision. Rooms and board; bathing, boating, fishing. "The prettiest spot on the Island." In "Quaint Corner," Maple Bay, B.C. Mrs. H. M. Mathews.

SUMMER HOLIDAYS

TO Let, for 1 or more months—Partly furnished 7-roomed house, on shore of Active Pass (the scenic attraction on Victoria to Vancouver steamer run); fine view, central situation.

If interested apply to M. ENKE, 49 Arcade Bldg. Phone 707.

TZOUHALEM Hotel, Duncan, B.C. Centre of the Lakes District and Malahat Drive. Excellent fishing, shooting, golf, motoring. An ideal place to spend the summer. Rates $3.50 per day, including meals. Headquarters for commercial men and tourists. Sample rooms on premises. Tom Berry, Manager, late Empress Hotel, Chilliwack.

TO Rent—Shawnigan Lake—Furnished cottage, $40 per month, convenient locality. Phone 2753L.

"THE CHALET," Deep Bay, Saanich Peninsula. By the sea—quiet and restful. Home cooking. Terms on application.

TO Rent—9-roomed cottage, with tents, partly furnished; Ocean Beach. Phone 6017L.

ACREAGE FOR SALE 42

A SELECTION OF SEAFRONT SITES

AN IDEAL FISHING CAMP—5½ acres, on Saanich Inlet; good sheltered beach; nicely timbered. If sold this week, price $800.

SAANICH INLET SUMMER HOME—9 acres, comfortable cottage, abundance water, boat landing, sheltered and safe bathing; off West Saanich Road. $2,750.

OVERLOOKING BAZAN BAY—4 acres cultivated land and a modern 5-room bungalow, up-to-date bath and plumbing; garden, fruit trees and flowers. Paved road; B. C. Electric Railway service. Electric light, phone, in fact all the comforts of a city house, amid ideal country surroundings. Price $5,500.
G. C. HOWELL
108 Pemberton Bldg. Phone 7056

BIGGEST Snap on Vancouver Island—100 acres, with 8-room house almost completed. Over $5,000 has been spent on the house to date. Almost 50 acres cleared, slashed and seeded. Situated on the E. & N. and on

NOTICE

To Provincial Government Taxpayers

Attention is drawn to the expiration on 30th June of the period during which no penalty is charged on Land and School Taxes, and Income and Personal Property Taxes, of which notice has been given.

After 30th June, penalty at the rate of one per cent per month will be enforced.

For the convenience of taxpayers this office will remain open on Saturday, 30th inst., until five o'clock p.m.

FRANK J. SEHL,
Provincial Collector, Victoria Assessment District, Government Buildings Annex, 603 Government St.

Victoria, B.C., 27th June, 1923.

PROVINCIAL ROYAL JUBILEE HOSPITAL
Victoria, B.C. Incorporated 1889

The annual meeting of Donors and Subscribers to the Institution will be held in the Chamber of Commerce Rooms, on Friday, June 29th, at 3:30 p.m.

Business: Receiving the annual report of the directors, the treasurer's statement for the year ending May 31, 1923, and the election of four directors.

The following directors retire and are now eligible for re-election: Mrs. C. W. Rhodes, Messrs. Charles Williams, J. Jas. Angus and S. J. Drake.

All donors of money of $20 and upwards and annual subscribers of $2 and upwards are eligible to vote for the election of directors.

O. T. CARVER,
Secretary.

OAK BAY TAXES

will have percentage added thereto unless paid by

JUNE 30TH

The Municipal Hall will be open until 8 p.m. on the said date.

R. F. BLANDY,
Collector.

MAYNARD & SONS
AUCTIONEERS

Instructed by the Owner, We Will Sell at Salesrooms

727-733 Pandora Avenue

Today, 1:30 P.M.

Well Kept

Household Furniture and Furnishings

Including: Five-Drawer Drophead Singer Sewing Machine, Very Good Organ and Stool, small Library Table, Oak Hall Stand, Oak C. Table, Gramophone and Records, Elec. Reading Lamp, Violins and Cases, Chinese Carved Arm Chair, Good Carpets, Reed Chairs, Fumed Oak Dining-Room Suite, consisting of Rd. Pedestal Dining Table, Set of 6 Leather-Seated Dining Chairs and Buffet; other Round and Square Dining Tables with Chairs, Gent's Bicycle, Motor Bike, Hall Carpet Runners, Several Very Good Heavy Iron Beds, Springs and Mattresses in Single and Full Size; Dressers and Stands, Bedroom Tables, Chairs and Rockers, Pillows, Toilet ware, Camp Cots, Couches, Go-Carts, Linoleum, Books, Heaters, Very Good "Monarch" and 4 Other Good Steel Ranges, K. Table, K. Chairs, K. Comforts, Cooking Utensils, Jam Jars, Wash Tubs, Boilers, Wringers, 2 Burner Oil Stoves, Large Grindstone, lot of New Rope, Crosscut Saws, Refrigerators, Meat Safe, Lawn Mowers, Garden Tools, Hose, Camp Stove, Wheelbarrow, Copper Front Fire Grate, Steel Bath, White Enamel Sinks, Door, Hot Water Tank, etc.

Also at 11 o'Clock in Our Stockyard, usual line of Poultry, Rabbits, large Garden Seat, very good Tent and Fly, etc.

MAYNARD & SONS
Auctioneers Phone 837

MAYNARD & SONS
Auctioneers

Assignee Sale

Instructed by Percy Wollaston, Esq., "Authorized Truetee," we will sell on the premises of

Seabrook Young
1421 Douglas Street

This Morning, 10 o'Clock

Store Fixtures, Etc.

Including: Two very fine Plate Glass Silent Salesmen, large and small Mirrors, large Sliding Glass Door Cupboard with Mirror Back, two large Counters with Roller Drawers, Glass Ribbon Cases, Glass Show Cases, large Open Wardrobe, medium size Safe, 150 yards of extra heavy Linoleum, small and large Tables, Chairs, Electric Light Drops, lot of Busts and Dress Forms, Wall Shelving, lot of Window and Wall Display Racks and Stands, Awning, Umbrella Stand, etc.

Now on view.

MAYNARD & SONS
Auctioneers Phone 837

FURNITURE SNAPS

Ex. Dining Table and 3 Diners, a snap	$35.00
Set [illegible] Oak Diners, leather seats	25.00
Sideboard, Bevel Mirror, good buy	17.50
Fumed Oak Buffet, as new	30.00
Lovely Ivory Bed, Box Mattress and Chiffonette to match, all for	59.00
Ivory Dresser with Bevel Mirror	17.00
Choice Mahogany Dressing Table	29.00
Divanette Bed, fumed oak frame	49.00
Kitchen Cabinet, $10; K. Cupboard	7.50
Good Couch	12.50
Upholstered Davenport	17.50
Brass Bed, Spring and Felt Mattress	19.00

British Furniture Mart
747 Fort St. Phone 3663
Every Item on This List is a Bargain

Porch Arm Chairs $8.00

Home Furniture Co. Fred Bartholomew
Ritz Building 712 Fort Street
Terms Phone 5119 Monthly Payments

BARTHOLOMEW'S
1410 Douglas St., and 1118-27-10 Fort St.
FURNITURE---ANTIQUES
Largest Selection in B.C.
Everything Conducive to Joy and Sweetness in the Happy Home, Sweet Home, at Lowest Prices
Phones 2020 and 1612

NEW YORK SUGAR
(Furnished by Burdick Brothers, Limited)
Close—Dec., 4.40; Sept., 4.37; July, 4.03; March, 3.51.

Finance and Commerce

STOCK PRICES HALT IN REACTIONARY MOVE

Closing Prices of Active Issues Showed Slight Gains, But List Went Low Before Change

NEW YORK, June 28.—The reactionary trend of stock prices, which has been in progress for five consecutive days, came to an abrupt halt today, closing prices of active issues showing net gains of 1 to 3 points. The turn for the better did not come, however, until after speculators for the decline had staged another attack on the list which sent seventy-five stocks to new low prices for the year.

The quick shift in speculative sentiment was ascribed to conditions within the market itself rather than to any outside new developments.

Short covering operations unquestionably furnished the impetus for today's advice, although commission houses reported increased buying by so-called "bargain hunters," who were attracted by the high yields offered by a number of the seasoned dividend payers whose quoted values have declined with the rest of the list.

Railroad Shares Revive

For the first time since the May earnings statements were published, the railroad shares made a favorable response to the unusually good income reports.

Call money held at 6 per cent throughout the day, the renewal rate being the highest this year. Firmness of call money is regarded as a temporary incident due to mid-year settlements. Bankers asked 5¼ per cent for time money, with 5 bid.

The feature of the foreign exchange market was the establishment of a new low record for the year by demand sterling at $4.59¾, off 1¼ cents. Other principal rates showed moderate recessions, French francs being quoted around 6.12 cents and German marks at .0007.

Variety of Prices

Conflicting price movements occurred in today's trading in bonds when a part of the list turned upward after an early period of depression. Improved support given the stock market influencd aggressive buying of many bonds at the lower levels.

Active United States Government bonds were reactionary most of the day, and closed slightly lower than yesterday's final figures. Foreign Government issues rallied throughout the list, Lyons 6's and Marseilles 6's each gaining two points.

Total sales, per value, were $13,707,000.

(Furnished by Burdick Brothers, Limited)
All Fractions in Eighths

	High	Low	Close
Allis-Chalmers	39	37-3	38
Am. Best Sugar	31-4	31	31-4
Am. Can. Co.	36-3	37-6	37-6
Am. Car Fdy.	134	134	134
Am. In. Corp.	19-4	18-1	19-4
Am. Locomotive	136-2	132	135-2
Am. Smelt & Ref.	65	63-2	65
Am. Sugar Rfg.	47	46-4	46
Am. T. & Tel.	120-4	120-1	120-2
Am. Wool, com.	84	81-4	81-4
Am. Steel Fdy	33-4	33	33-1
Am. Tob.	78	78	78
Anaconda Mining	39-4	38-4	39-4
Atchison	99-3	97-4	99-2
Atlantic Gulf	14-4	13-4	13
Baldwin Loco	121-4	119-7	120-7
Baltimore & Ohio	44-3	41-4	42-6
Bethlehem Steel	44-4	44-1	44
Brooklyn Transit	1-2	1-2	1-2
Canadian Pacific	148-4	147-2	146-4
Central Leather	23-2	22-4	22-4
Crucible Steel	65	62-4	64-7
Chesapeake & Ohio	59	57-2	58
Continental Can	46	44	44-7
Chic., Mil & St. P.	19-2	18	19-2
Chic., R. I. & Pac.	26-6	25	26-3
Cons. Gas	66-4	67-6	68-4
Chino Copper	19	18	19
Cal. Petroleum	21-2	20-4	21-2
Chile Copper	26-3	24-3	26-2
Corn Products	126	123-3	124
Erie	11	10-4	11
General Electric	174-4	174	174-4
General Motors	13-4	13-7	13-3
Goodrich (B. F.)	24	23	23-3
Gt. Nor. Ore	24-4	26-6	29-3
Granby	18-5	18	18-3
Gt. Nor., pfd.	99-6	97-6	98-6
Inspiration Copper	29-4	28-1	29-4
Int. Comb. Eng.	30-5	30-1	30-1
Int'l Nickel	12-6	12-2	12-6
Int'l Mer. Marine	6	5-5	5-3
Int'l Mer. Mar., pfd.	38-2	22-6	24-4
Kennecott Copper	32-6	31-4	32-4
Kan. City Southern	18	17-2	17-2
Lehigh Valley	59	57	57
Lima	91	39-2	40-4
Max Motor "B"	11-2	10-7	11-1
Miami Copper	23-1	22-3	22-4
National Lead	112	113-6	113
N. Y., N. H. & Hart.	14-4	13-1	13-4
New York Central	100-2	98-4	99-4
Northern Pacific	68-3	67-6	68-3
N. Y., Ont. & West.	18	16	16
Pan "B"	61-4	60	60-4
Prod. & Refiners	35-4	34-3	35
Pennsylvania R. R.	43-4	42-3	42-4
People's Gas	85	83-4	83-4
Pressed Steel Car	65	64	65
Reynold's Tobacco	43-2	42-4	43
Reading	71	69-3	70-2
Ray Cons Mining	10-4	10-3	10-3
Republic Steel	42	41-3	42-4
Royal Dutch	46	45-3	45-3
Southern Pacific	86-4	85-5	85-7
Southern Ry., com.	33-6	33-4	33-3
Studebaker Corpn.	103-4	99-7	103-1
Sloss Sheffield	43	41	43
The Texas Co.	42	41-4	42
Tex. P. Coal & Oil	10-3	10-2	10-3
Timken Roller Bear	36	34-4	36-7
Tob. Prod	78	77-3	78
Union Pacific	139-4	138-4	139-3
Utah Copper	59-3	59	66
U. S. Ind. Alcohol	44	43-2	44
U. S. Rubber	46-4	45-6	46-2
U. S. Steel, com.	93-6	90-4	91-7
Virginia Chem.	7-7	6-3	7-2
Wabash R. R. "A"	37-7	37	37-3
Western Union	104	104	104
Woolworth	334	329	334
Willy's Overland	6	5-6	5-7
Westinghouse Elec.	54-7	53-4	54-7
Allied Chem. & Dye	66-7	64-4	66
Phillips Petroleum	41-4	40	40-4
Com. & Tels.	69-4	69-4	69-4
Standard Oil, Ind.	56-3	54-2	55-3
Sears Roebuck	76-1	66-3	96-4
Am. Ship & Com.	11-3	11	11
Shell Union	13-3	13-2	13-2
Am. Linseed	19	19-1	19
General Asphalt	27-1	27	27-1
Kelly Springfield	32	30-7	32-7
Cora Cola	79-4	75-5	76-4
Columbia Graphophone	7-3	7-3	7-3
Chic. & N. W. Ry.	71	66-4	71
Famous Players	70-4	69-4	70-4
Keystone T. & R. Co.	4-4	4-1	4-1
Nat. Enamel	56-4	56-3	56-4
Nevada Cons.	11-3	11-1	11-1
Martin Parry Corp.	29	27-3	28
Pere Marquette	42-1	40-3	42-1
Endicott Johnson	43-7	43	43-7
Trans. Oil	6	5-6	5-6
Invincible Oil	10-1	10	10
White Motors	46	45-3	44
Pullman Co.	114-4	113-4	114
Pacific Oil	34-4	33-4	34-3
Int. American	46-5	45-4	46-2
Bosch Cor	37	36	36-6
Chandler Motors	48-3	48-2	48-6
Hauston Oil	53	51	52
Cuban Cane Sugar	10-4	10-1	10-4
Pierce Arrow	7-3	6-4	7-3
Retail Stores	71-3	70-4	71-3
Stan. Oil of Cal.	56-4	55-6	56-3
Replogle Steel	14	13-4	14
Texas Pac. Ry.	19-3	18-4	19-2
Cadan	41	40-1	41

Auction Sale Today at 2:00 P.M.

FREDERICK KIDGELL
Auctioneer, City Market Auction
(The Old-Established Livestock and General Mart)
Usual Semi-Weekly Sale of

Poultry and Livestock

Including 16-months-old ¾-Pure Toggenburg Doe (with new tathering chain and collar), quantity of Hens, Ducklings and Broilers; also some Comox District Potatoes expected. Chicken Wire, Remington Typewriter and usual Miscellaneous Effects.

Further Livestock and Effects included up to 12 o'clock noon.

Today, Friday at 2 o'Clock

FREDERICK KIDGELL
Auctioneer
846 Flagard St. Phone 3484

NEW YORK EXCHANGE

NEW YORK, June 28.—Sterling exchange easy at $4.87¼ for 60-day bills and at $4.89¼ for demand.

Bar silver, foreign, 63⅞.

Canadian dollars, 2 19-32 discount.

France, demand, 6.12¼.

Lire, demand, 4.43.

Belgium — Demand, 5.22; cables, 5.22½.

Germany—Demand, .0007; cables, .0007¼.

Holland — Demand, 36.15; cables, 36.18.

Norway—Demand, 16.47.

Sweden—Demand, 26.48.

Denmark—Demand, 17.71.

Switzerland—Demand, 17.73½.

Spain—Demand, 15.47½.

Czecho-Slovakia—Demand, 2.99½.

Poland—Demand, .0009¼.

Argentina—Demand, 35.27.

Brazil—Demand, 11.12.

Vanadium	37-4	34-4	37-4
Stromburg Car	63	61	63
Middlestates Oil	7-3	7	7
Texas Gulf Sulphur	67-6	67-1	67-1
Montgomery Ward	19-4	19-3	19-4
Midvale Steel	24-2	23-4	23-4
Pure Oil	19-7	19-1	19-7
Mexican Seaboard	14-3	14-3	14-3
Gulf States Steel	70	66	70

WHEAT FIRM ON WINNIPEG MARKET

Values Showed Little Advance Following Good Export Trade and Increased Demand Locally

WINNIPEG, June 28.—A better demand and reports of good export business yesterday resulted in a firm tone on the wheat market here today, with values showing a general advance. After opening firm, the market responded to higher values, gaining 1⅛ cents for July from Wednesday's close. Later in the session prices reacted fractionally, July closing ⅝ cent higher and October and December ⅛ cent higher.

Inspections totalled 423 cars, of which 275 were wheat.

Wheat—	Open.	High.	Low.	Close.
July	112⅝	113⅝	112⅝	113⅝b
Oct.	103⅛	103⅝	102⅞	103⅝
Dec.	100	100⅝	100	100⅝
Oats—				
July	48	48⅝	47⅞	47⅞
Oct.	42⅛	42⅝	42⅛	42⅛
Dec.	40⅛	40⅝	40⅛	40⅝b
Barley—				
July	33⅝	33	32⅝	32⅝b
Oct.	63	63	62⅝	32⅝a
Flax—				
July	222⅛	223⅛	222	223⅛
Oct.	207⅛	207⅛	206⅝	206⅝a
Rye—				
July	64	64	62⅝a	62⅝b
Oct.	66⅛	66⅛	65⅝a	65⅝b

Cash prices: Wheat—1 nor, 113⅝; 2 nor., 111⅝; 3 nor., 107⅝; No. 4, 104⅝; No. 5, 100⅝; No. 6, 94⅝; feed, 87⅝; track, 112⅝.

Oats—2 cw, 47⅝; 3 cw, 46⅝; extra 1 feed, 46⅝; 1 feed, 45⅝; 2 feed, 41⅝; rejected, 39⅝; track, 47⅝.

Barley—1 cw, 62⅝; 4 cw., 46⅝; rejected and feed, 42⅝, track, 32⅝.

Flax—1 nwc., 222⅛; 2 cw., 223⅛; 3 cw. and rejected, 207⅛; track, 221⅛.

Rye—2 cw., 62⅝.

NEW YORK CURB
(Furnished by Burdick Brothers, Limited)

Industrials	Bid.	Asked.
Acme Coal	8¼	9
Centrifugal	14⅛	14⅝
Checker Cab	40	43
Durant Dal.	43	44
Mesabi	7⅛	8
Stute	13⅝	14
Radio	3	3⅛
Rae	14⅝	14⅝
Tob. Prod. Ex.	3⅛	3⅛
Un. Profit Shar.	6⅛	6⅝
Un. Retail Candy	6⅛	6⅛
Cities Svc., com.	122	124
Cities Svc., pfd.	64	64⅛
Oils		
Carib	2⅝	2⅝
Federal	62	60
Gilliland	3	3
Glenrock	76	80
Int. Petroleum	16⅝	16
Keystone Ranger	11	16
Mammoth Oil	2⅝	3⅝
Mexico Oil	60	93
Mutual Oil	6⅝	10
Rock Oil	14	15
Pennock	11⅛	11⅛
Ryan Cons.	3⅛	4
Sapulpa	2⅝	2⅞
Salt Cr Prod.	15⅝	16
Salt Cr Cons.	6⅝	6⅝
Seaboard Oil	2⅝	3⅛
Wilcox	6⅛	3⅛
Mines		
Arizona Globe	10	23
Butte & West	..	1⅛
Cal. Jerome	14	17
Candelabria	7	8
Cons. Copper	2⅝	3⅛
Cresson	3⅝	3⅛
Delores	1⅛	1⅛
Eureka	9	10
Florida	7⅝	7⅛
Hollinger	11	11⅛
Howe Sound	2⅛	2⅛
Ind. Lead	42	49
J. V. Dev.	2⅝	2⅝
Kerr Lake	3⅛	3⅛
Mason Valley	1⅛	1⅛
Nev. Porcupine	51	60
Nipissing	8⅝	8⅝
Ohio Cop.	50	62
Ray Herc.	1⅛	1⅛
Simons Lead	24	30
Success	36	40
Teck Hughes	1⅛	1⅝
Tuolumne	16	22
Un. Eastern	1⅝	1 11-16
Un. Verde Ext.	30	31
Wayne Coal	1⅛	1⅝

VICTORIA VICTORY BONDS

	Will Buy	Will Sell
Victory Loan 5½%		
1st Nov., 1923	1000.00	1010.00
1st Nov., 1924	1001.00	1011.00
1st Dec., 1927	1057.50	1067.50
1st Nov., 1932	1061.50	1061.50
1st Nov., 1934	1038.00	1038.00
1st Dec., 1937	1072.00	1092.00
1st Nov., 1938	1021.00	1031.00
War Loan 5%		
1st Dec., 1923	1002.00	1012.00
1st Oct., 1931	1011.00	1031.00
1st March, 1937 (Payable in New York)	1031.00	1031.00

Add interest accrued to date.

Per $1,000—1922, 1927, 1937 Victories, 4.67. Per $1,000—1923, 1924, 1933, 1934 Victories, 3.74.

VICTORIA EXCHANGE
(By F. W. Stavenson, 102 Pemberton Bldg.)

	Bid	Asked
Athabasca Oil	..	.14
Bowena Copper	..	.03
Boundary Bay Oil	.00¼	.00⅝
B.C. Perm. Loan	68.00	..
B.C. Fisheries	16.00	..
B.C. Refining Co.	..	.35
B.C. Silver	.70	..
Can. Nat. Fire	60.00	..
Cons. M. and S.	26.00	..
Cork Province	.10	..
Crow's Nest Coal	42.00	62.00
Douglas Channel	..	.06½
Empire Oil	.01¼	.01½
Granby	..	19.50
Great West Perm.	..	92.00
Hemlock Gold	..	.40
Itowa Sound	2.26	4.25
Indian Mines	.40	..
Int'l Coal	.14	.13½
McGillivray	.23	..
Nugget	..	.01½
Premier Mines	..	2.20
Rambler-Cariboo	.05	.09
Silver Crest	.02½	.03
Silversmith	..	.47
Spartan Oil	.01¼	.01⅝
Snowstorm	.03	..
Standard Lead	.22	.30
Sunloch Mines	..	.25
Surf Inlet	..	.22
Stewart Lands	..	16.00
Trojan Oil	.02⅝	.03
Utility Oil	.00¼	.00½
Whalen, com.	2.00	..
Whalen, pfd.	..	26.00
Wonderphone	..	.25

MONTREAL STOCKS
(Furnished by Burdick Brothers, Limited)
All Fractions in Eighths

	Close
Abitibi	41
Asbestos	53
Bell Telephone	130
Brompton Paper	37
Brazilian Trac.	47
Can. Car Fdy. com.	73
Can. Converters	60
Cons. M. & S.	26
Detroit United	73-6
Laurentide Co.	62-1
Atlantic Sugar	14
Quebec Ry.	22-6
Shawinigan	116-6
Spanish River Pulp	61-3
Steel of Canada	71-4
Wayagamac Pulp	46-6

NEW YORK COTTON
(Furnished by Burdick Brothers, Limited)

July	37.00	37.36	37.00	37.30
Oct	34.26	34.96	34.22	34.90
Dec.	33.97	34.68	33.94	34.66
Jan.	33.80	34.36	33.60	34.02
Mar.	33.38	34.10	33.36	34.00

YESTERDAY'S EXCHANGE
(Furnished by Burdick Brothers, Limited)
New York sterling, 4.89-2.
France, 6.12-4.
Lires, 4.47
London bar silver, 31 1-4.

FRUIT RECEIPTS STEADILY INCREASE

Heat of Last Few Days Is Rapidly Ripening Local Production—Prices Unchanged

The local market yesterday showed a very wide variety of seasonable fruits. The continued heat having the effect of maturing the fruit very quickly, and there is an abundant showing of strawberries, with a steadily increasing supply of raspberries, red currants and black currants. Cherries of local production are also increasing in quantity.

The prices yesterday were similar to the day before, wholesale rates quoted being as follows:

Butter—	
Cowichan	.44
Comox	.46
Salt Spring Island	.40
V. I. Milk Producers	.44
Hollybrook, cartons	.39
Hollybrook, bricks	.38
Buttercup	.36
Alberta	.33
Clover Valley	.33
Dairy	.31 .33
Lard—According to size of package	.19¼
Lard, 1-lb. bricks	.16½
Cheese—	
Ontario new solids	.33
Ontario new twins	.33¼
Alberta solids	.33
Alberta twins	.33¼
B.C. Cream, dozen	1.20
B.C. Cream, 2 or 16-lb. bricks, per lb.	.33
McLaren's Cream, doz., small	.90
McLaren's Cream, doz., med.	1.40
McLaren's Cream Cheese, 6's	.33
McLaren's Kraft, Swiss 6's	.30
McLaren's Kraft, Can. 5's	.33
Eggs—	
B.C. New Laid, Grade 1, per dozen	.33
Fish—	
Haddies, 12-lb. box, lb.	.13
Kippers, 10-lb. box, lb.	.13
Sablefish, fillets, 16's	.19
Codfish Tablets, 20|1's, lb.	.18
Acadia Codfish, 12|2's	4.60
Acadia Codfish, 20|1's	2.90
Potatoes—According to grades and quality, per sack—	
Salmon Arm, Gem	M.P.
Mainland	M.P.
Asheroft	M.P.
Vancouver Island	M.P.
New potatoes, local, according to size and quality, per lb.	.05
Onions—	
California, new, per 100-lb. sk.	4.60
Less, per lb.	.06½
Vegetables—	
Beans, green	M.P.
Celery, crate	M.P.
Peas, new green, local, lb.	M.P.
Old Beets, per lb.	M.P.
Old Carrots, per lb.	.03
Old Turnips, per lb.	.03
Out Parsnips, per lb.	.03½
New bunch Beets, per doz.	.40
New bunch Carrots, per doz.	.40
New bunch Turnips, per doz.	.40
Cauliflower, local	M.P.
Cabbage, per crate per lb.	.05
Less quantities	.06
Head Lettuce, local, per crate	M.P.
Rhubarb, according to size, appearance and quality, per lb.	.03½ .03½
Cucumbers according to size and grade, per doz.	1.00 to 2.00
Garlic	.20
Tomatoes—	
Hothouse, No. 1	4.00
Hothouse, No. 2	3.00
Fruits—	
Apples—Okanagan—	
Yellow Newton	M.P.
Okanagan Winesaps	M.P.
Apricots, Calif., crates	1.00
Cantaloupes, 36's-45's	$6.75 6.25
Cantaloupes, 12's-16's	$3.25 3.40
Cherries, Wash. Bings, per lb.	.22 .23
Cherries, Wash. Lamberts, per lb.	.22
Plums, Calif.	$2.00 3.00
Peaches	1.75 2.00
Gooseberries, 24s, per crate	1.75 2.00
Gooseberries, bulk, per lb.	.09 .10
Strawberries, local tabs	1.75 2.00
Strawberries, local preserving	1.30 1.75
Raspberries, local, 24s, per crt.	.10 .15
Red Currants, local, 24s, per crt.	2.20 3.00
Watermelons, loose per lb.	.06
Watermelons, crated, per lb.	.07
Oranges—Valencias—	
Gold Elephant, 126s to 288s	6.00
Sunkist, 126s to 288s	6.00
324's at 24.32; 220's, 393's	5.60
Lemons—	
Sunkist	11.00
Choice	10.50
Bananas—	
City, lb.	.11
Crated, lb.	.11
4-basket crates	3.30
Baskets, 1 doz. each	.30
Grapefruit—According to size—	
Florida	3.60
California	3.60 6.00
Comb Honey, 24's, per case	7.00
Dates—	
Hallowi, bulk, 1922 crop	.05
Sair, bulk, 1922 crop	.07
Turban, 60|12's (Special), per case	7.30
Dromadary, per case	7.00
Camel, 24|10 oz.	3.25
Raisins—	
Calif., cartons, 20|1 o|o	M.P.
Calif., cartons, 12|2	M.P.
Calif., layers, 2's	M.P.
Malaga Raisins, 20|1's	3.25 M.P.
Nuts—	
Almonds, per lb.	.22 .23
Brazils, per lb.	.17 .19
Filberts, per lb.	.21 .22
Walnuts, No. 1	3.22
Walnuts, New Manchu	.17 .14
SUGAR	
B.C. Refinery—	
White, per hundred	10.22
Yellow, per hundred	9.62
FLOUR	
Purity	12.10
Maple Leaf	12.10
Royal Standard	12.10
Wild Rose (Pastry)	12.10
Royal Household	12.10
H. & K. Flour	12.10
Five Roses	12.10
H. & K. Pastry	12.10
WHOLESALE MEAT PRICES	
No special brands quoted	
Pork	.19
Beef, No. 1 steers	.14
Lamb, Spring	.28
Lard	.17¾ to .16½
Veal	.13 to .12
Bacon	.33 to .40
Mutton	.31 to .36
Hams	.23 to .33

FEED

	100 lbs	Per Ton
Barley	$2.30	$42.00
Gr. Barley	2.30	44.00
Corn	2.32	46.00
Cracked Corn	2.41	47.00
Oil Cake	3.46	67.60
Feed Cornmeal	2.43	47.00
Oats	2.22	42.00

RED PIMPLES ALL OVER FACE

Itched and Burned. Face a Sight. Cuticura Heals.

"My face came out all over in little red pimples and then it would itch. I would rub and scratch it and little eruptions would come. They itched and burned and at night would bother me. My face was a sight. I tried different remedies without success and then began using Cuticura Soap and Ointment which completely healed me in two weeks." (Signed) Mrs. Eva M. Toothaker, Cundys Harbor, Maine, March 13, 1922.

Use Cuticura for every-day toilet purposes. Bathe with Soap, soothe with Ointment, dust with Talcum.

Sample Each Free by Mail. Address: "Cuticura, Dept. 34A, 25 Post St., W., Boston." Sold everywhere. Soap 25c. Ointment 25 and 50c. Talcum 25c. Cuticura Soap shaves without mug.

FIRMER UNDERTONE IN CHICAGO WHEAT

While Export Demand Was Light, There Was Lack of Heavy Selling Locally

(Furnished by Burdick Brothers, Limited)

CHICAGO, June 28.—Wheat: Undertone of market has been firmer today with a recovering and some outside demand. The stronger tone was due to the lack of heavy country selling, which offset the narrow export trade. As we have pointed out, the market is in a good trading position, the presumption being that foreigners will supply their needs freely on the dips, while the extension of threshing operations bulges will meet country selling. Our crop observers predict that July estimates of Nebraska crop will be increased over those of June 1. This appears to be the general tendency throughout the Winter wheat states. Canadian reports are favorable, cash demand here fair and there was a little higher range for red Winters relative to the futures. Prices may work a little higher, but would advise waiting for setbacks on which to buy, taking advantage to make sales.

Corn — Sold off sharply under cover of the early strength in wheat, but later there was a firmer tone, some of the early loss being regained. The old crop situations in corn contains little that is weak, but prices for corn naturally are affected by the action in other grains. With wheat strong it does not take much buying to lift corn prices, but on the contrary the buying demand ebbs when other grains are weak.

Oats—There was fair buying of July oats today, but there was no great breadth to the trade. Country purchases are small. Cash sales 30,000. The market is in a trading position, but prices appear comparatively low for the time being.

Wheat—	Open	High	Low	Close
Sept.	102-3	103-4	102-2	102-7
Dec.	106	106-3	105	106-4
July	101-7	102	101-3	102-2
Corn—				
Sept.	77-6	79-3	77	77-3
July	81-1	82-4	81	81-7
Dec.	66-4	66-3	63-4	66-4
Oats—				
Sept.	37-4	37-2	37-1	37-2
Dec.	36	39-1	33-7	36

WORLD'S METAL MARKETS

NEW YORK, June 28.—Copper quiet. Electrolytic, spot and nearby 14¾c to 15c; futures 16c.

Tin weak, spot and nearby $33.37; futures $33.73.

Iron steady, prices unchanged.

Lead steady, spot $7.

Zinc quiet, East St. Louis, spot and nearby $5.70 to $5.80.

Antimony, spot $6.60 to $7.

London Prices

LONDON, June 28.—Standard copper, spot £64 10s; futures £65. Electrolytic, spot £71 10s; futures £71 15s.

Tin, spot (£181; futures £183.

Lead, spot £24 10s; futures £23 17s 6d.

Zinc, spot £28 10s; futures £28.

MONTREAL PRODUCE

MONTREAL, June 28.—Eggs and cheese fair; butter down.

Cheese—Finest Easterns, 15¾c to 16c.

Butter—Choicest creamery, 30c.

Eggs—Selected, 36c.

Potatoes—Per bag, car lots, $1.35 to $1.30.

SILVER AND MONEY

LONDON, June 28.—Bar silver 31¼d per ounce. Money 1¼ per cent.

Discount rates: Short bills 2 3-16 and 3¼ per cent; three months' bills 3 3-16 and 3¼ per cent.

New York Rueis

NEW YORK, June 23.—Bar silver 62¾. Mexican dollars 48¾.

Call money strong; high 6; low 6; ruling rate 6; closing bid 6; offered at 6¼; last loan 6; call loans against acceptances 4½.

Time loans firm; mixed collateral, 60-90 days, 5 and 3¾; 4-6 months, 3 and 3¼.

NEW YORK SUGAR

NE

Marine and Transportation

NEW DAY DAWNING FOR OLD CLIPPER

TOURIST CRUISES UNDER SAIL ARE PLANNED

'Tween Decks Which Sheltered Passengers Fifty Years Ago to Become Abode of Luxury

The range for bringing old things to the attention of the public has taken a sea-going turn, writes Capt. Felix Riesenberg in The Nautical Gazette, New York.

Tut-ankh-Amen, buried in the sands of Egypt for three thousand years, seemed no more dead, to many of us, then the full rigged ship of clipper model. Undoubtedly thousands of us who have been at sea on vessels of this class, and many thousands more, who have read about such ships, have wished for an opportunity to again sail under square rigged canvas.

The square rigged three masted ship never needs to apologize for her name, or explain her meaning: she is a ship. All others are imitations, modifications, or "ships" by courtesy. The ship Tusitala, is a Clyde-built clipper from the famous yard of R. Steele & Co., of Greenock, built of wrought iron, as sound today as she was on the great moment when her nine-inch bar keel first kissed the water, is classed 100 A1 by Lloyds, and after the most exhaustive surveys by competent naval instructors and mariners, is pronounced fully fit and seaworthy. This vessel will be completely reconditioned, alow and aloft. Her 'tween deck, formerly used for the carriage of passengers to India, will be again converted to passenger use, with cabin accommodation for sixty first-class passengers all in large light outside cabins. She will be given every modern improvement of electrical equipment galleys and refrigeration, and will be powered by two Diesel motors, turning twin screws.

Her lines are those of a sharp yacht; her record under sail alone as shown by her log books, attest her speed. Watch after watch this fine ship has reeled off her sixty knots on the broad seaways of the world.

Crew of Masters

It is planned to rig and man her according to the best standards of the sea. Her complement of officers will be filled by master mariners, trained in square rigged sail. Her organization and discipline will be that of the famous Black Ball packets in accord with the best American traditions of the sea. This, with full Diesel equipment, for calms, and her independent entrance in and out of port, will make her the safest and staunchest ship afloat.

What she will be like from the standpoint of the luxurious traveler who seeks rest and recreation, away from the mob usually carried on even the finest tourist steamers, free from vibration and smells, free from hurry and worry, is left to the imagination.

No yacht in the world will compare with this beautiful craft, two hundred and seventy-six feet over all, thirty-nine feet beam and twenty-four feet in depth.

What the response will be when her plans and cruises are given to the American public can be forcasted by the present flood of intense interest.

The ship Tusitala, named in honor of the Samoan name of Robert Louis Stevenson—the Teller of Tales—will be based somewhere convenient to New York City, off New Rochelle, or Larchmont. Her cruises will always start by a day of sailing on the placid waters of the Sound. It is planned to make a series of short two-week cruises out past Montauk, touching at such famous shipping ports as New Bedford and Salem, where passengers will have a chance to visit the great shrines of American sea tradition as evidenced by the famous museums at the ports named. She will sail as far north as Halifax and back to the Sound.

During October the ship will be in New York, and early in November she will depart for the first of three seven-week cruises through the Spanish Main, touching first at Bermuda, then running to San Salvador, laying off at the famous island at nightfall and at daybreak making the identical landfall of Columbus, landing the traveler on the spot where the great discoverer first set foot on the New World.

Real Sailors Aboard

At sea the chanteys of the sailors (not deck hands) and the sports of the old-time ship will enliven the passengers. Deep sea fishing and the heaving of the deep sea drag, will afford added interest. Music, dancing, and reading, and the chance for congenial companionship, will make these cruises memorable to the discerning traveler. Those making the cruises will return to the shore with a knowledge of the old-time lore of the sea through actual experience. Navigation will be taught to those desiring this knowledge, and the rigging and sails will be explained. Once again the tremendous experience of seeing a great ship of three thousand tons displacement taking and wearing will be given to those rare souls who have longed for the thrill of this most magnificent sport. All in Summer seas, in the fine weather of which sailors spin their yarns.

What this will do to stimulate a real interest in ships and the sea is left to the imagination of the shipping world. The percentage of persons traveling will be very small, but the example will be of sufficient magnitude to carry far, and the tourists who have made the trip will never cease to talk of their cruise under sail.

BLUE FUNNEL SHIP SAILED YESTERDAY

Protesilaus Leaves—Achilles Due Inbound Next Week—Knight Companion Coming From Britain

The Protesilaus, of the Blue Funnel Line, sailed for the Orient yesterday morning. She was here for an hour or so taking on Chinese passengers and baggage.

The Achilles, of the same line, is due from the Far East on Tuesday. She has about 200 Oriental passengers to land at Victoria.

In the Panama service of the Blue Funnel Line, the steamship Knight Companion is expected to arrive here about the end of the month from Liverpool. The Knight Companion, has about 750 tons of general freight for discharge here. She is being followed in this service by the steamship Orestes, which is looked for early in August.

Files Plea for Return of Liquor

HONOLULU, June 28.—Officials of the Toyo Kisen Kaisha today filed an application with the United States customs office yesterday asking permission to return to the company's liner Korea Maru, when she stops here on her way from the United States to the Orient, the 292 quarts of liquor which were confiscated and removed from the vessel yesterday.

The vessel is expected here again July 15.

In their application the officials contend that new regulations governing liquor on vessels does not specifically designate the amount of liquor which may be carried as medicinal supplies.

Under orders from Dr. E. A. Sweet, chief quarantine officer here, twenty-five quarts of liquor were left on the vessel yesterday as a medical supply during the voyage to San Francisco.

It is understood here that the application will be referred to the officials at Washington.

Free medical advice by radio for ships on the ocean has been established by the United Fruit Company.

TRAVEL PROSPECTS FOUND PROMISING

OUTLOOK PLEASES MR. WALTER MAUGHAN

Canadian Pacific Steamship Passenger Traffic Manager Visits City During Coast Tour

MR. WALTER MAUGHAN

Prospects for ocean travel, both East and West, are exceedingly bright, according to Mr. Walter Maughan, of Montreal, steamship passenger traffic manager, Canadian Pacific Railway, who has left for the South after two days in Victoria.

"The crop outlook, especially in Alberta, gives us every reason to anticipate that the Canadian farmer will travel this Winter. Reliable sources of information on the situation in China convinces one that the reports of the recent disturbances there have been greatly exaggerated, and in spite of the political situation in the Ruhr Valley, traveling conditions in Europe are practically normal."

Mr. Maughan said that the record-breaking trip of the Empress of Canada had been a great pleasure to him. "In view of this record," he said, "I am convinced the Empress of Canada was the right ship to choose for the 1924 round-the-world cruise." The cruises come under Mr. Maughan's management, now that the Canadian Pacific is running its own world excursions, instead of chartering the vessels to travel firms, as was done in previous years.

First to Hold Post

The office of steamship passenger traffic manager is a recent creation, resulting from the company's shipping growth on both oceans of the past few years. Mr. Maughan is the first to hold the position. He was born in Toronto in 1876, and joined the Canadian Pacific forces in 1892. In 1897 he was made city passenger agent at Toronto, and in 1913, district passenger agent. In the same year he was moved to Montreal as assistant general passenger agent, and in December, 1922, became assistant to the general passenger traffic manager. He has risen to his present high position by outstanding ability as much as by long service.

During the war Mr. Maughan did valuable work as chairman of the Demobilization Committee of the Canadian Railway War Board, representing the Minister of Militia, and was made a Lieutenant-Colonel in recognition of his work in transporting troops from Canada and China to France.

SWEDISH STEAMER LOADS AT CHEMAINUS

CHEMAINUS, June 28.—The Swedish steamship Niels Nielson entered this port Sunday morning and is loading big timbers for Australia. She will take on here thirteen hundred thousand feet of lumber in all.

Shipments of lumber from the mill last week were forty-four cars for Prairie, Eastern and United States points.

RESCUE AT SEA TO BE REWARDED

CHINESE RECOGNITION FOR SS. GRACE DOLLAR

Honors for Crew and Loving Cup for Ship Will Commemorate the Saving of 610 Lives

VANCOUVER, June 28.—Because they averted what might have been the worst marine disaster in recent years on the China coast, and saved 610 lives, the captain and crew of the SS. Grace Dollar, leaving Vancouver Friday for the Orient, will receive decorations from the Chinese Government upon their arrival in Shanghai. And in addition the Grace Dollar will be presented with a loving cup in honor of her extraordinary achievement.

On April 3, the SS. Hsin Pao Huo, of the Pingan Steamship Company, left Shanghai with 610 passengers and a large cargo of wool and kerosene. The night was calm—the passengers carefree. Someone dropped a lighted match and two hours later the vessel was a raging inferno. Panic stricken passengers rushed madly about the scorching decks—women, men and babies shrieked madly in an agony of fear. The ship was without wireless and to all appearances doom awaited every soul on board.

However, sheer luck, or rather Providence, was with the Hsin Pao Huo, for in the nick of time—five minutes later would have been too late—the SS. Grace Dollar hove in sight and hearing the continuous hooting of the distressed ship's whistle, and observing the lurid glare on the horizon, immediately changed her course and sped toward the apparently doomed ship.

Work of Rescue

With almost perfect manoeuvring, Captain W. H. Thomas swung the Grace Dollar alongside the Hsin Pao Huo and making fast at once began the work of transferring the terrorized passengers. Chief Engineer MacMurchy and Chief Officer MacMillan, of the Grace Dollar, had charge of the work. It required almost superhuman efforts to keep the men passengers from trampling the women and children in their mad efforts to get away from the flames. Apparently the custom of "women and children first" does not apply to the Chinese. The work of getting the passengers on board the Dollar vessel was carried out magnificently, not, however, without a few lusty blows from the fists of MacMillan, MacMurchy and the crew of the Grace Dollar.

Travel to South Grows

SEATTLE, June 28.—Walter Maughan, of Montreal, passenger manager for the Canadian Pacific steamship system, who was in Seattle on his way to California, predicted that travel to the south from the Western Canadian prairies would be heavier next Fall than ever before. He said that a fine list of passengers was assured for the Empress of Canada, which is to make a voyage from the Pacific to the Atlantic in January. These forecasts were based on the prospect of a bumper grain crop on the prairies.

JACKSON BRINGING RUSSIAN REFUGEES

Admiral Oriental Liner Due Here Next Week Has More Than 300 Siberian Refugees

The President Jackson, of the Admiral Oriental Line, now bound for Victoria and Seattle from the Orient, is bringing several hundreds of Russian refugees for the United States. The vessel in all has 647 passengers, and of this list no fewer than 313 are Russians who fled from Siberia several months ago when the red forces overthrew the whites in Vladivostok and along the Maratime coast. They have been receiving assistance from the Philippines Government since their arrival at Manila.

The Jackson, according to word received by the company, sailed from Yokohama June 26. She is two days behind schedule and may not arrive at Victoria before late next week, about July 5 or July 6.

SHIPPING INFORMATION

Steamer Movements

TACOMA, June 28.—Arrived: Admiral Farragut, Seattle; Harry Luckenbach, Centaurus, New York; Nome City, barge Bayden, San Francisco. Sailed: Africa Maru, Yokohama; Admiral Farragut, San Francisco; Kentuckian, New York; Nome City, San Francisco; Anyox, Britannia Beach.

SEATTLE, June 28.—Arrived: Hakata Maru, Vancouver, B.C.; Canadian Highlander, La Brea, San Pedro; Admiral Farragut, Africa Maru, Silverado, Horaison Maru, Tacoma. Sailed: Admiral Farragut, San Francisco; Harry Luckenbach, Nome City, Tacoma; Protesilaus, Orient, Steel Trader, Fraser River; Silverado, Everett.

EVERETT, June 28.—Arrived: Nome City, Tacoma. Sailed: Nome City, San Pedro; motorship Handicap, Tacoma.

BELLINGHAM, June 28.—Arrived: Willfaro, Tacoma; Harold Dollar, Port Ludlow.

SAN FRANCISCO, June 28.—Arrived: Howick Hall, Astoria; H. F. Alexander, Seattle; Willpolo, Baltimore; Wallingford, Astoria; Santa Cruz, Malebrico; Algonquin, Shanghai; Defender, Astoria; West Islip, Newcastle, Australia. Sailed: Lena Luckenbach, New Orleans; Sudbury, Portland; President Taft, Hong Kong.

PORTLAND, June 28.—Arrived: American, Puget Sound; W. S. Porter, Monterey, electroship Cuba, San Francisco. Sailed: Koyu Maru, Kobe; Oyokoh Maru, Taku Bar.

Arrived

ADELAIDE, June 28.—Hollywood, San Francisco.

KOBE, June 26.—Kureheya Maru, Seattle; West Cayote, Portland, Ore.

NEWCASTLE, Eng., June 27.—Persian Prince, San Francisco.

HONG KONG, June 27.—Tahchee, San Pedro.

NEW YORK, June 28.—Canopic, Bremen, via Halifax.

Sailed

MANILA, June 26.—President Jefferson, Seattle.

WELLINGTON, June 26.—Tahiti, San Francisco.

CRISTOBAL, June 27.—H. M. Storey, Paul Luckenbach, Los Angeles.

NEW YORK, June 28.—Tyrrhenia, Hansa, Hamburg.

ANTWERP, June 24.—Belgenland, New York.

SUNRISE AND SUNSET

Time of Sunrise and Sunset (Pacific Standard Time) at Victoria, B.C., for the month of June, 1928:

Day	Sunrise	Sunset	Day	Sunrise	Sunset
1	4:17	8:08	16	4:12	8:15
2	4:18	8:08	17	4:12	8:14
3	4:18	8:09	18	4:12	8:14
4	4:07	8:12	19	4:12	8:14
5	4:14	8:04	20	4:12	8:13
6	4:13	8:09	21	4:12	8:10
7	4:13	8:10	22	4:12	8:14
8	4:13	8:11	23	4:12	8:16
9	4:12	8:11	24	4:14	8:16
10	4:12	8:12	25	4:14	8:14
11	4:12	8:12	26	4:16	8:17
12	4:12	8:13	27	4:16	8:17
13	4:12	8:14	28	4:16	8:17
14	4:12	8:14	29	4:16	8:17
15	4:12	8:14	30	4:16	8:17

The Meteorological Observatory, Gonzales Heights, Victoria, B.C.

TIDES AT VICTORIA
JUNE, 1928

Day	Time.	H't.	Time.	H't.	Time.	H't.	Time.	H't.
	H. M.	Ft.	H. M.	Ft.	H. M.	Ft.	H. M.	Ft.
1	1:40	5.6	11:18	0.4	18:43	8.1	23:37	7.8
2	2:30	6.0	12:03	1.0	21:14	6.5	.....	.....
3	1:00	7.8	6:13	7.6	12:01	1.1	21:41	6.5
4	.....	.....	.....	.....	6:41	8.3	12:39	0.8
5	.....	.....	.....	.....	14:30	2.7	23:18	8.4
6	7:40	5.2	[illegible]	8.4	16:16	4.5	20:59	3.4
7	9:41	4.2	[illegible]	9.1	20:49	0.5	23:54	8.8
8	.....	.....	.....	.....	.....	.....	22:36	2.4
9	7:01	3.9	.....	.....	.....	.....	23:10	8.4
10	7:23	3.4	.....	.....	.....	.....	.....	.....
11	7:45	3.0	.....	.....	.....	.....	.....	.....
12	8:26	2.6	5:15	9.3	.....	.....	.....	.....
13	0:43	8.6	8:48	1.7	.....	.....	.....	.....
14	0:44	8.6	3:14	1.3	.....	.....	.....	.....
15	1:02	8.6	9:49	1.0	.....	.....	.....	.....
16	1:14	8.6	10:47	1.0	.....	.....	.....	.....
17	1:40	8.6	11:07	1.1	21:06	7.8	23:30	7.8
18	1:26	8.1	11:46	1.4	22:40	7.7	.....	.....
19	0:35	7.8	4:03	7.6	11:40	1.8	20:34	7.6
20	1:47	8.6	4:27	8.6	16:13	3.4	20:43	8.0
21	2:16	8.3	5:07	8.8	16:48	4.4	21:12	8.2
22	2:36	8.0	1:03	8.1	14:40	4.3	21:53	8.4
23	4:34	4.1	10:48	8.6	16:38	6.1	23:24	8.6
24	5:07	3.1	9:04	8.0	14:13	6.3	23:43	8.0
25	6:34	2.1	.....	.....	.....	.....	23:21	8.0
26	7:24	1.2	14:44	7.6	19:54	7.1	.....	.....
27	8:36	0.3	1:07	8.0	17:41	7.8	18:17	7.4
28	0:44	9.2	6:49	0.8	16:32	7.8	20:44	7.4
29	1:28	8.7	2:31	0.4	18:07	7.9	21:24	7.2
30	1:54	8.3	10:13	0.4	18:30	8.0	22:24	7.4

The Time used is Pacific Standard, for the 120th Meridian west. It is counted from 0 to 24 hours, from midnight to midnight. The figures for height serve to distinguish High Water from Low Water. Where blanks occur in the tables, the tide rises or falls continuously during two successive tidal periods without turning.

The Height is in feet and tenths of a foot, above the average level of lower Low Water.

Recommend—To find the depth of water on the sill of the drydock at any tide, add 13.9 feet to the height of High Water as above given.

President Madison—Mails close June 19, 5 p.m. Due at Yokohama July 1, Shanghai July 8, Hong Kong July 10.

Africa Maru—Mails close June 23, 8 p.m. Due at Yokohama July 7.

Empress of Canada—Mails close June 26, 5 p.m. Due at Yokohama July 9, Shanghai July 14, Hong Kong July 16.

President McKinley—Mails close July 1, 5 p.m. Due at Yokohama July 15, Shanghai July 18, Hong Kong July 21.

Australia and New Zealand

Niagara—Mails close June 2, 8:30 a.m. Direct. Due Auckland June 24.

Maunganui—Mails close June 12, 5 p.m. Via San Francisco. Due Wellington July 7.

Sonoma (Australia only)—Mails close June 29, 5 p.m. Via San Francisco. Due Sydney July 17.

Makura—Mails close June 29, 8:30 a.m. Direct. Due Auckland July 26.

Honolulu

June 2 and 30. Direct, 8:30 a.m.

June 8 and 16. Via Seattle, 5 p.m.

June 3, 10, 11, 17, 23, 24, 30, 31. Via San Francisco, 5 p.m.

June 12 and 26. Via San Pedro, 5 p.m.

NOTICE TO MARINERS

Mariners are hereby notified that the red platform buoy marking Sidney Rock, Sidney Channel, B.C., has been dragged out of position approximately 300 yards in a northeasterly direction.

This buoy will be replaced in its correct position as soon as possible.

A. W. H. WILBY,
Agent, Marine Department.

Finest Flavored Corn Flakes

Notice the tiny "bubbles" on the *whole*, unbroken flakes of Post Toasties. They're formed during the skilled toasting process through which these flakes pass. A process which coupled with the use of only the highest-quality corn, gives Post Toasties more of the real corn flavor than any other corn flakes.

Post Toasties are crisper, more full-bodied, more nourishing, more economical. 2 packages 25c.

Post Toasties

"There's a Reason"

MADE IN CANADA

CANADIAN POSTUM CEREAL COMPANY, LIMITED
Head Office: Toronto *Factory:* Windsor

100

Mount Robson

13,068 Feet

THIS SUMMER VISIT

Jasper National Park

"Nature's Wonderland" only

$40.25 Return

via direct rail

or

"THE TRIANGLE TOUR"

one way via Prince Rupert

$53.25 Return

Including Meals and Berth on Steamer

911 Government St.

Telephone 1242

CANADIAN NATIONAL RAILWAYS

Australia

OCEANIC STEAMSHIP CO.

Splendid American SS. SONOMA, VENTURA, 16,000-ton Lloyd's 100A1—Delightful service. Sydney Short Line—Samoa—Honolulu—Quickest Passage—Lowest Rates. Pacific tour, $265, 1st class. Sonoma sails June 29, Ventura sails July 31. Book now. Oceanic S.S. Co., 2 Pine St., San Francisco.

SEATTLE HOTEL SAVOY

2nd Ave. and University St.
Absolutely Fireproof
250 Rooms—Cafe—Garage
$1.50 Up. Bath, $2.50 Up
Headquarters for Victorians
Our Aim
Twelve Stories of Solid Comfort
W. G. King, Pres. W. G. King, Jr. Mgr.

HERE TO STUDY B.C. POULTRY INDUSTRY

Commissioner for British Ministry of Agriculture Reaches Here in Course of Extension Tour

The poultry industry of the British Isles is being reorganized to meet post-war and future needs, and Mr. Percy A. Francis, poultry commissioner acting under the British Ministry of Agriculture and Fisheries, has arrived in Victoria to start his personal investigation into the condition and methods employed in the poultry business of British Columbia.

Mr. Francis has been in conference with Hon. E. D. Barrow, Minister of Agriculture; Live Stock Commissioner W. T. McDonald, and Poultry Instructor J. R. Terry, and when he goes to Vancouver next week he will be met by representatives of the poultry division of the Dominion Department of Agriculture.

Mr. Francis has been on this continent, conducting a survey of poultry conditions, ever since April 16, when he arrived in New York. Since then he has been as far south as the Carolinas. He has toured the Middle West and during the last few weeks has traveled up the coast from Los Angeles, including visits at Petaluma, Cal., and other egg production centres.

Great Britain's Imports

"In 1920 Great Britain imported £35,000,000 worth of poultry products from Ireland and foreign countries," said Mr. Francis last night. "Approximately the same figure represents the value of poultry production in Great Britain for that year. Even at that, however, our imports of eggs alone were 90,000 tons less than in pre-war times. Before the war we imported enormous quantities of eggs from Russia. The war cut off that supply entirely. The deficit had to be made up largely by imports from China."

Mr. Francis said that an effort would be made to use the fast-growing small holding movement in extending the production of poultry products. While there was justification for the commercial egg farms, he believed that even greater opportunities were before those who went in for mixed farming, and this observation held true in this country as well as on the British Isles, he said.

Little Scientific Research

In spite of the high levels reached in the development of pedigree stock in the Old Country, Mr. Francis pointed out that there had been very little scientific research. The Ministry of Agriculture recently organized a poultry division to increase efficiency in the industry and Mr. Francis was appointed technical head. Before proceeding with a definite educational campaign it was decided to send Mr. Francis on a tour of this continent.

Before joining the British Ministry of Agriculture, Mr. Francis spent ten years with the Irish Department of Agriculture, and six years with the Board of Agriculture in Scotland.

ECONOMY CONTEST CAUSING INTEREST

Chevrolet National Economy Contest Is Being Held Throughout Canada This Week

The Chevrolet national economy contest being held this week is causing considerable interest amongst Chevrolet owners all over Canada.

CANADIAN PACIFIC

B. C. COAST SERVICE

Dominion Day

July 2 July 2

To be celebrated July 2nd.

Holiday Rates

TO

Vancouver

$4.15 Return Fare Plus 5c Tax. $4.15

Going date July 1st and 2nd

final Return Limit July 3rd

Full information from any agent of the Canadian Pacific Railway.

The Chevrolet Company reports that many owners from all sections of the country are entering the contest, and the total number promises to be very large. One thousand dollars in cash prizes is being given for the highest gasoline mileages obtained, separate prizes being given for each Province owing to the difference in road and climatic conditions in different parts of the country.

All Chevrolet dealers have been supplied with entry forms for the contest, and anyone interested may obtain forms and full particulars on request. List of prize winners and records made will be published just as soon as all returns are in and judged. The judges of the contest are Mr. Warren Hastings, editor of Canadian Motorist, and Mr. J. L. Stewart, manager Canadian Automotive Trade.

DISCUSSING GAME REGULATIONS TODAY

Chairman M. B. Jackson and Other Members of Game Board Are in Conference at Golden

Proposals for reorganization of the British Columbia Game Board, as outlined in The Colonist recently, are being informally discussed today at Golden by Mr. M. B. Jackson, chairman, and other members of the board. Mr. Jackson is not expected back in Victoria for about a week.

Early this week Mr. Jackson attended sessions in Vancouver, at which representatives of the game commissions of Washington and Oregon discussed with Provincial representatives various phases of game conservation and protection.

It was the consensus of opinion that an attempt to protect game by the police was a failure and that success could only be attained by the appointment of trained and efficient game wardens.

The Oregon system, whereby licence fees collected from sportsmen, and aggregating $300,000 annually, were expended through a game protection fund for game protection and conservation, was recommended by the British Columbia representatives for adoption in this Province. Here, out of $135,000 collected in this manner, only $30,000 was spent on game purposes.

In Washington there is a director, appointed by the government, in charge of the game commission, and he, in turn, appoints a game and fish supervisor. In each county is an honorary game commission, comprising three men, which regulates seasons and appoints game wardens, subject to the approval of the state supervisor. Fourteen fish hatcheries are maintained in Washington, also a number of pheasant farms, which last year liberated 25,000 pheasants.

A similar system prevails in Oregon, with the exception that there is no game commission in each county.

TURKISH OFFICIAL DEAD

CONSTANTINOPLE, June 28.—The death in Afghanistan of Bedri Bey, former chief of police of Constantinople, is reported. Turkish sources assert that he was assassinated. He had an unenviable reputation for his treatment of war prisoners in Turkey.

A floating dock proposed to be built in England will be capable of lifting from the water the White Star liner Majestic.

BEST QUALITIES | DAVID SPENCER, LTD. Store Hours—9 a.m. to 6 p.m.; Wednesday to 1 p.m. | SUPERIOR VALUES

Today and Saturday, Last Two Days of Our June China Sale and Holiday Goods at Special Prices

A New Selection of Novelty Blouses Each, $6.95

In this offering of New Novelty Blouses you are offered a large selection of styles and materials to select from, including Over-blouses or Tuck-in styles with "Bertha" or "kerchief" collar. Some are heavily beaded, others embroidered with wool, Paisley or silk braid. There are blouses of silk, crepe de Chine, caravan silk and crepe knit. The shades include navy, white, green, black, mauve, fawn, pumpkin, flesh, muffin and many contrasting shades. Sizes 36 to 44 Each **$6.95**

—Blouses, 1st Floor

Khaki Overalls for Girls

From 4 to 14 Years

Girls' Overalls with bib and strap shoulders and with elastic at knee. They are made from stout grade khaki material, and for the ages of 4 to 14 years. Priced according to size at ..... **$1.90** and **$2.25**

Girls' Overalls of blue, trimmed with red. They have square neck; are ankle length, have long sleeves with turn-back cuffs. Sizes from 2 to 6 years **$1.00**

Girl's Overalls with turn-over collar; are piped with red, have side pockets and are ankle length. Sizes for 2, 4 and 6 years At **$1.25**

—Children's, 1st Floor

Knit Underwear for Women and Children

Summer Weights—Excellent Values

Women's Combinations, with low neck, short sleeves, loose and tight knee; 36 to 40 sizes. At, a suit **$1.25**

Women's Zimmerknit Vests, with low neck, slip-over styles with short or no sleeves, or high neck with long sleeves. Sizes 36 to 40. At ..... **75¢**

Women's Zimmerknit Bloomers, with elastic at waist and knee. They are made with double gusset and finished with fancy bows; flesh, sky and white. Sizes 36 to 40. At **75¢**, **$1.00**

Women's Zimmerknit Drawers, open or closed styles, loose or tight knee and lace trimmed. Sizes 36 to 40. At, a pair **$1.00**

Children's Nazareth Waists of fine knit cotton, with lots of buttons for suspenders. Sizes for 2 to 12 years, **65¢**

Children's Summer-weight Vests, with short and no sleeves, wide and narrow straps. These are made from best-grade cotton for the ages of 2 to 12 years. Special at .... **35¢** and **50¢**

—Knit Underwear, 1st Floor

Women's Undermuslins Special Values

Nightgowns of white cotton in slipover styles, some have edging of lace, others have pointed yoke of embroidery. Regular $2.50 for **$2.00**

Gowns of white cotton trimmed with embroidery, and others of pink cotton trimmed with colored embroidery. Regular $2.50 for **$1.90**

Drawers of white cotton with frill of embroidery. Regular $1.25 for **$1.00**

Drawers of good grade white nainsook, with insertion and frills of Swiss embroidery. Regular $2.00 for **$1.65**
Regular $2.50 for **$2.00**

Underskirts of white cotton with tucked frill. Regular $1.25 for **$1.00**

Women's Cotton Crepe Bloomers, $1.00

Bloomers of Excellent Quality Cotton Crepe, in a soft finish. These are well made, and very special value at, a pair **$1.00**

—Whitewear, 1st Floor

Children's Cotton Bathing Suits, 95c

Neat Bathing Suits, in various shades, and made with button shoulder. Various sizes. Big value at, each ..... **95¢**

—Children's, 1st Floor

Wheelbarrows and Lawn Mowers at Special Prices

Garden Wheelbarrows, with removal sides; well made Regular $8.75 for **$5.75**

Lawn Mowers, "Redwing," 16 inches wide, with 4 blades. Regular $12.95 for **$10.50**

—Hardware, Lower Main Floor

New "Billie Burke" Dresses $10.95 and $14.95

"Billie Burke" Dresses of Sports Flannel, in broadcloth finish. They are smarter than usual, and shown in a number of the most popular colors. The "Billie Burke" Dresses are exceedingly popular, and the prices are low, considering the quality. Big value at $10.95 and **$14.95**

—Mantle Department, 1st Floor

Women's Dress Linings Special, 50c

Dress Linings, made of white cotton and neatly trimmed with narrow lace edging, and finished with hooks and eyes and belting at waist. Each ..... **50¢**

Corset Covers of Nainsook, trimmed with embroidered organdie and lace. Special at ..... **50¢**

—Whitewear, 1st Floor

Infants' Bloomer Dresses at $1.25

These Bloomer Dresses are made of excellent quality gingham trimmed with colored hand embroidery; dress with bloomers to match. Neat dresses at **$1.25**

—Infants' 1st Floor

Women's Sweaters at $2.50, $3.95 and $4.95

Hip-Length Tuxedo Sweaters, with short sleeves and narrow tie belts. The shades presented are mauve, red, jade and Oriental. Sizes 36 to 40, at **$2.50**

All-Wool Tuxedo Sweaters, in fancy weave, with buttoned belt and two pockets. The shades are henna, eau de Nile, cardinal and American Beauty. Sizes 34 to 40, at **$3.95**

Pull-Over and Tuxedo Sweaters of fine wool and jersey cloth, and are suitable for tennis or boating. They are in shades of lemon, jade, black, white, mauve and tan, white and mauve, turquoise and fawn, fawn and mauve, and in plain shades of rose, cardinal, Oriental and flame. At ... **$4.95**

—Sweaters, 1st Floor

Corsets of Quality

Bon-Ton and Royal Worcester

Bon-Ton Front Lace Corsets for the medium figure; they are made of fancy pink broche with rubber panel back, rubber top and bottom, boned with "Wundabohn," with protecting shield under front lacing. This is a model that gives perfect satisfaction in every case. Sizes 22 to 26, at **$8.00**

Bon-Ton Corsets, with elastic "Unda-Belt" over abdomen, which supports most effectively. This model has low bust, graduated front steel, long skirt and six hose supporters. A back-lace corset for the stout figure. Sizes 26 to 32 Big value for **$10.50**

Royal Worcester High Bust Corsets, of excellent weight. These are made of strong white coutil, with double boning, graduated front steel, elastic inset in back of skirt. This particular corset is suitable for the tall, well developed figure. Sizes 26 to 36, and most exceptional value at **$6.00**

All Corsets fitted by Graduate Corsetieres.

—Corsets, 1st Floor

Linoleum Rugs

An Ideal Floor Covering for Summer Homes

We have a remarkable selection of beautiful Linoleum Rugs for your choice—Rugs in various sizes and attractive designs, all moderately priced.

Size 6 ft. x 9 ft. **$8.95**
Size 7 ft. 6 in. x 9 ft. **$11.25**
Size 9 ft. x 9 ft. at **$13.25**
Size 9 ft. x 10 ft. 6 in. at **$15.75**
Size 9 ft. x 12 ft. at **$17.95**
Size 12 ft. x 12 ft. at **$25.00**

Linoleum Department, Main Floor

Men's Genuine Panama Hats $5.00

Men's Genuine Panama Hats, the real folder or Panama shape. These are finely woven, and will last for several seasons. All sizes. Big value at **$5.00**

—Men's Hats, Main Floor

Men's English Alpaca Coats, $3.50 and $4.50

Odd Alpaca Coats that are most comfortable for warm weather. They are made from reliable materials, in three-button styles; black only. Sizes 36 to 44, at $3.50 and **$4.50**

—Men's Clothing, Main Floor

Men's Rubber Belts, Each 35c

Men's Rubber Belts, with stitched edges and with adjustable nickel buckle. These are belts that will clean easily and wear well. Very special value at, each ..... **35¢**

—Men's Furnishings, Main Floor

Groceteria Specials

Green Back, Potted Meats, in glass ..... **16¢**
White Swan Naptha Soap, per bar ..... **4¢**
Brunswick Sardines, per tin **5¢**
Shredded Wheat Biscuits, per pkt. ..... **12¢**
Oxo Cubes, large, per tin **20¢**
Rowatt's Worcester Sauce, per bottle ..... **12¢**
Eagle Milk, per tin ..... **18¢**
Del Monte Grated Pineapple, per tin ..... **25¢**

—Lower Main Floor

Fresh Meats

Cash and Carry

Buy Forequarter Meats

Today we offer the following:

Cross Rib Roast of Beef, lb. **13¢**
Blade Bone Roasts of Beef, lb. **9¢**
Rolled Prime Ribs, per lb. ..... **22¢**
Rolled Oven Roasts, per lb. ..... **19¢**
Rolled Pot Roasts, per lb. ..... **14¢**
Shoulder of Local Mutton, half or whole, per lb. ..... **17¢**
Shoulders of Pork, 5 to 7 lbs., per lb. ..... **15¢**
Butts of Pork, 2 to 5 lbs., lb. **22¢**
Mince Steak, per lb. ..... **11¢**
Oxford Sausage, per lb. ..... **11¢**

Regular Counter, Delivered

Shoulders of Spring Lamb, lb. **25¢**
Small Roasts of Veal, per lb. ..... **27¢**
Round Steak, per lb. ..... **20¢**
A choice selection of Corned Beef.

—Lower Main Floor

A Large Selection of Men's Negligee Shirts

Best Values

Men's Cream Chambray Outing Shirts, made with separate soft collar to match and double cuffs. Special **$2.25**

Men's Silk Finish Soisette Outing Shirts, made with separate soft collar to match; plain white or colors. At **$2.75** and **$3.75**

Men's Soisette Outing Shirts, in a soft mercerized finish that looks like silk. They are shown in natural or light tan shade, made with deep cuffs to button, turndown collar attached with buttoned down points. Special at **$3.75**

Men's Fine Grade Imported Negligee Shirts of fancy Dresden cloth (cotton and silk mixture). They are shown in neat stripes of blue or mauve on a white ground. Coat style, with double soft cuffs and starch neck band. Full English cut in body. All sizes **$3.50**

English Broadcloth and Tricotine Negligee Shirts, a substitute for silk; are fast color and will wear and wash perfectly. They are shown in white or cream, and sell at, each, **$5.25**

Same Style Shirt in better quality, in tan or pearl grey, with separate collar to match. At **$5.75**

In fancy stripes of black, blue or mauve on a white ground, at, each **$6.25**

—Men's Furnishings, Main Floor

Boys' Furnishings for Summer Wear

Excellent Values

Boys' All-Wool Bathing Suits, Penman's brand, one-piece style, with skirt attached. Shown in maroon or navy blue, with contrasting stripes. All sizes at, a suit **$2.35**

Woven Cotton Bathing Suits, one-piece style, with button shoulder and skirt attached; navy blue trimmed with cardinal. Sizes 22 to 32, at ..... **80¢**

Boys' Heavy White Twill Cotton Outing Shirts, with collar and pocket ... **$1.25**

Boys' Strong Fibre Knitted Ties, in assorted stripes. Special, each ..... **50¢**

Boys' White Duck Outing Shirts, made with collar and pocket. Special at, each **$1.50**

Boys' Cotton Jerseys, in pull-over style, with long sleeves. Shades saxe, navy and brown; sizes 22, 24 and 32. Special, each, **50¢**

Boys' Extra Stout Khaki Drill Camp or Work Shirts, made with open or turn-down collar, two sportsman pockets with buttoned down flaps.
With turn-down collar, special **$1.35**
With open collar, special at **$1.50**

Youths' Extra Stout Khaki Drill Camp or Work Shirts, made with open or turn-down collar and pockets with button down flaps.
With turn-down collar at **$1.50**
With open collar **$1.65**

Several Excellent Values in Men's Clothing

Men's Khaki Drill Pants, of excellent weight drill, and made with belt loops and cuff bottoms. Serviceable pants for outing wear. All sizes at **$1.95**

Men's White Duck Pants of strong material, made with belt loops and cuff bottoms. All sizes. Big value at ... **$2.25**

Men's English Flannel Pants in medium and dark shades. They are made from a serviceable weight flannel, stylishly tailored, and finished with belt loops and cuff bottoms. All sizes at, a pair **$4.95**

—Men's Clothing, Main Floor

A Hammock for the Holiday

Our selection of Swing and Hammock Couches furnishes a wide choice for all who wish to secure a Hammock at a moderate price.

Swing Hammocks, each made from a strong material and fitted with pillow, head and foot stretcher, at $2.95 to **$10.00**

Hammock Couches, complete with stand, canopy and mattress. A choice selection, priced from **$28.50**

—Drapery Department

A Selection of China at Reduced Prices Today

96-Piece China Dinner Set, hand painted in blue and green floral designs. Regular $95.00. On sale at **$45.50**

Johnson's English Semi-Porcelain Cups and Saucers, palm leaf and Victoria, white and gold. Regular $5.25 a dozen for **$3.00**

"Celest" Cups and Saucers, patterned in blue and pink lines and three gold lines. Special value, 6 for **$1.50**

English Mottled and Fancy Teapots, 4 and 6-cup size. Regular value to 85c, for ..... **69¢**

Fancy China Hand-Painted Cups and Saucers, Kermis shape. Regular 50c each, for ..... **25¢**

Plain Glass Tumblers, medium height. Regular $1.00 a dozen. Special, 6 for ..... **39¢**

Cut Glass Vases, 10 inches high. Regular $1.00, for ..... **50¢**

—China Department, Lower Main Floor